

Making heat forecasts public health relevant on climate time scales: lessons learned

**WORKSHOP ON THE DEVELOPMENT OF
CLIMATE INFORMATION SYSTEMS FOR HEAT
HEALTH EARLY WARNING
28 JULY 2015**

**Kristie L. Ebi, Ph.D., MPH
University of Washington**

UW Medicine
SCHOOL OF MEDICINE



DEPARTMENT OF GLOBAL HEALTH
UNIVERSITY of WASHINGTON



SCHOOL OF PUBLIC HEALTH
UNIVERSITY of WASHINGTON

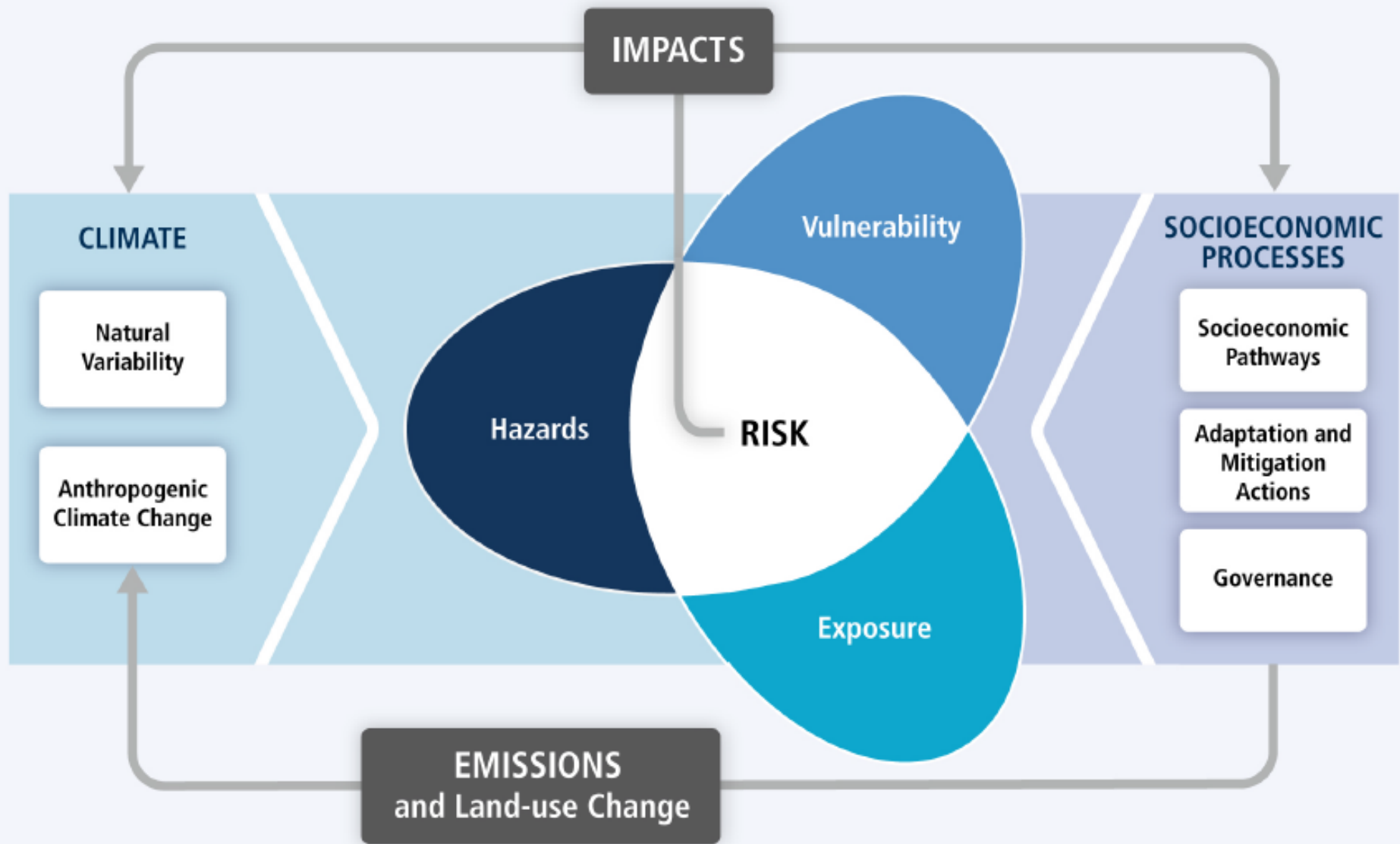



Chattanooga Times Free Press Bennett

Temperature distribution of 2-day moving average of mean summer temperature

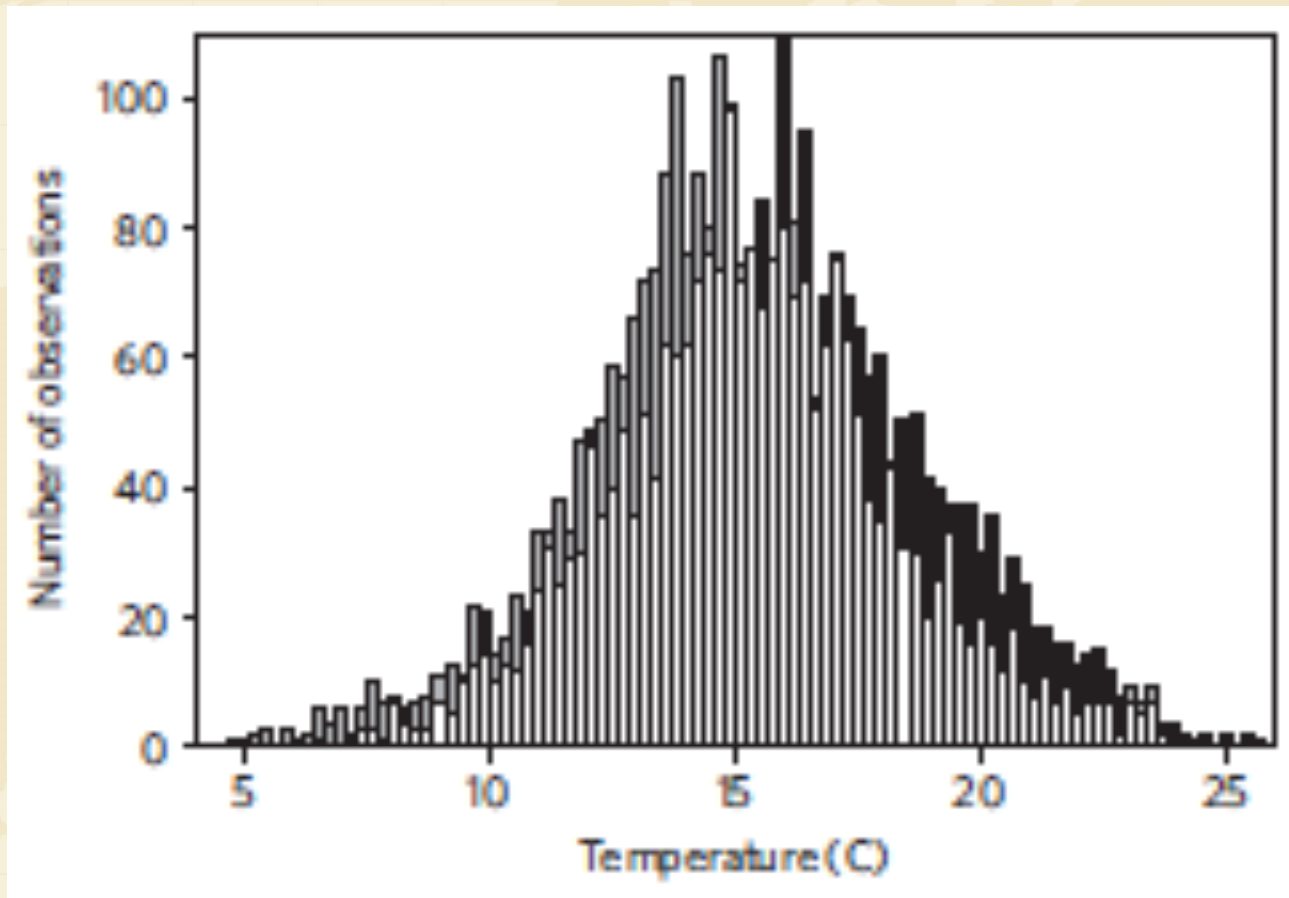

Occurrence of 1985-2005 T Max

% of Years in Each Period

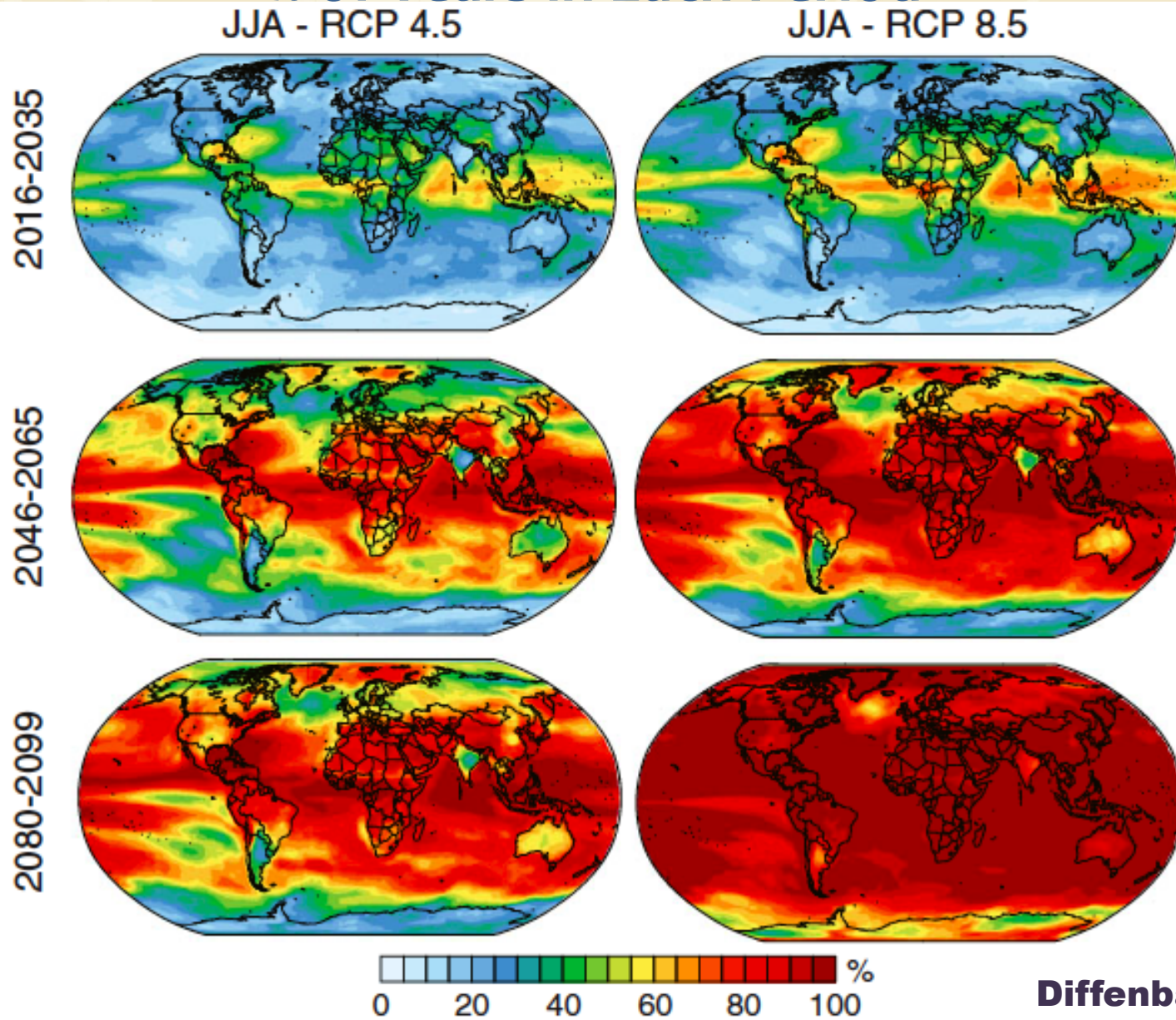

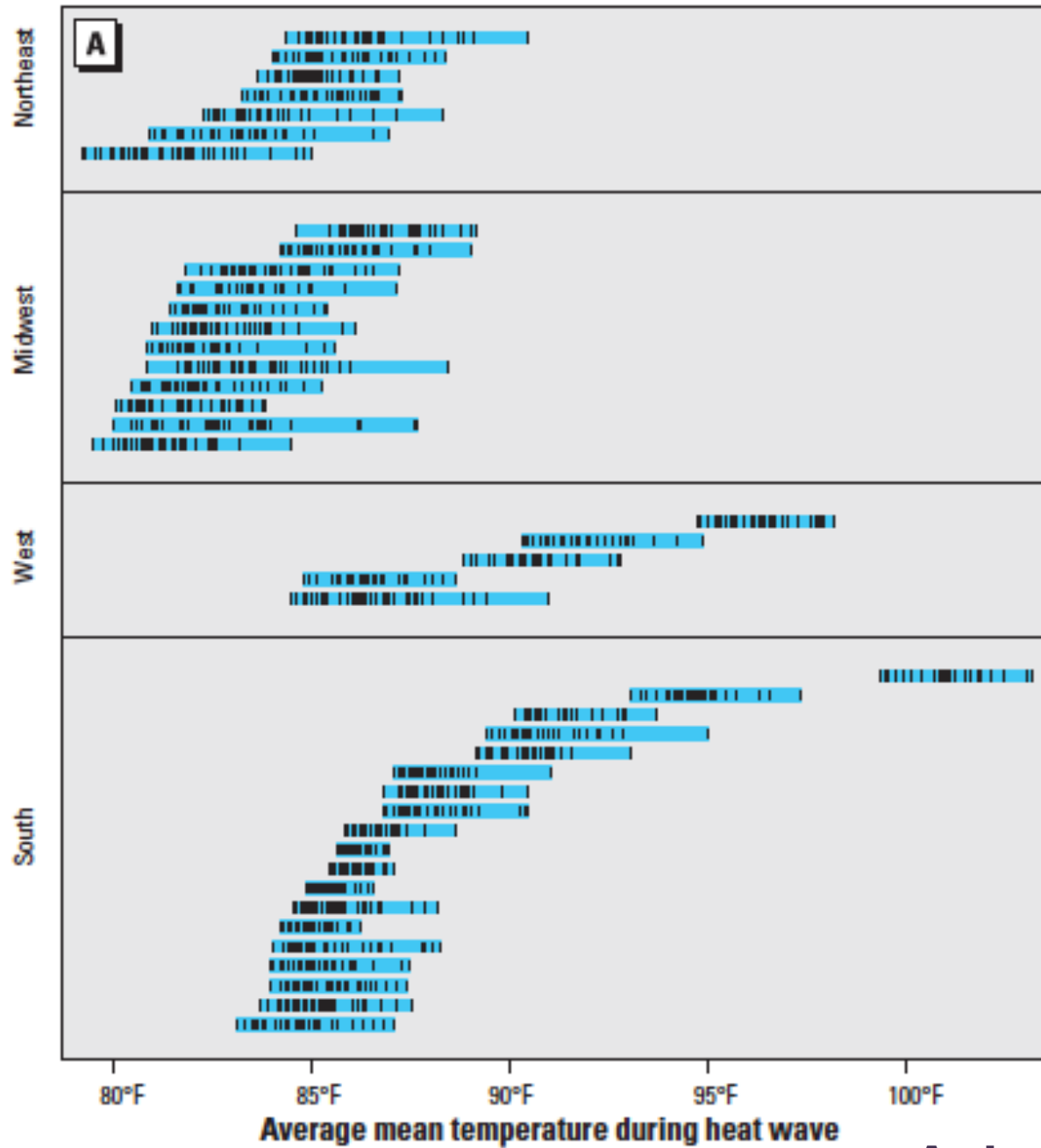

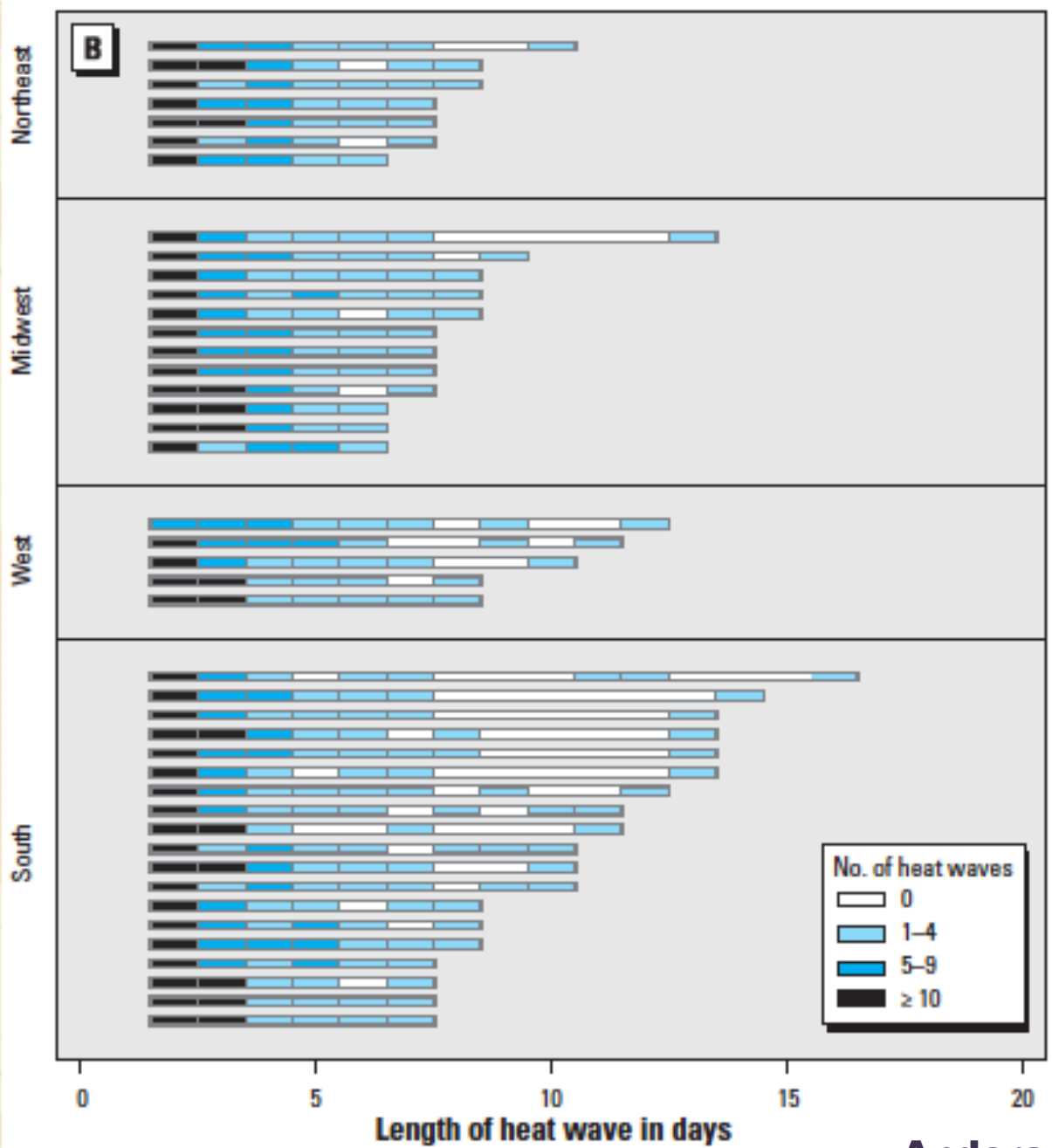

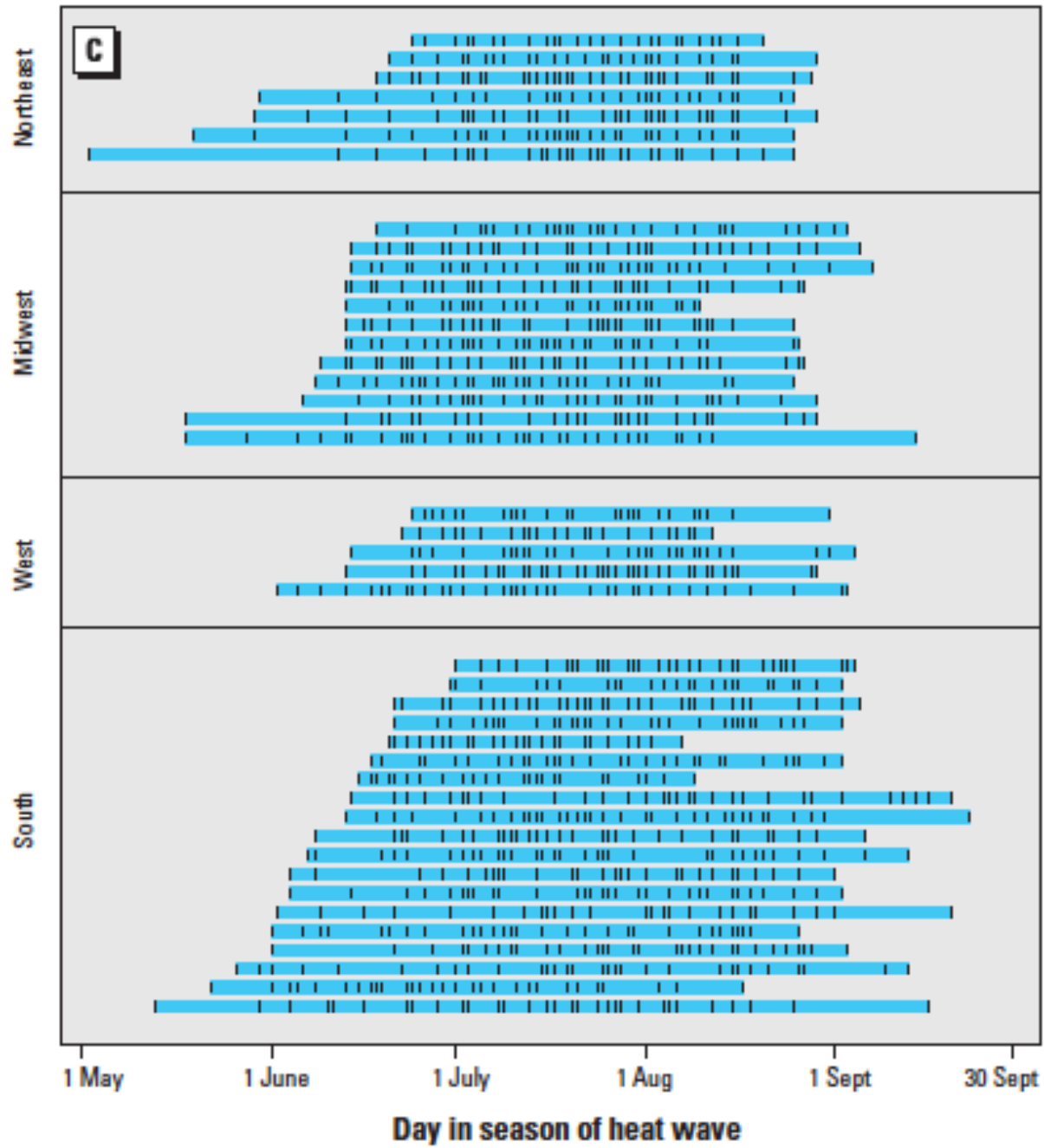

Certificate of Death

This is to acknowledge the death of

On the _____ Day of _____ In the year _____

At: _____.

Signed,

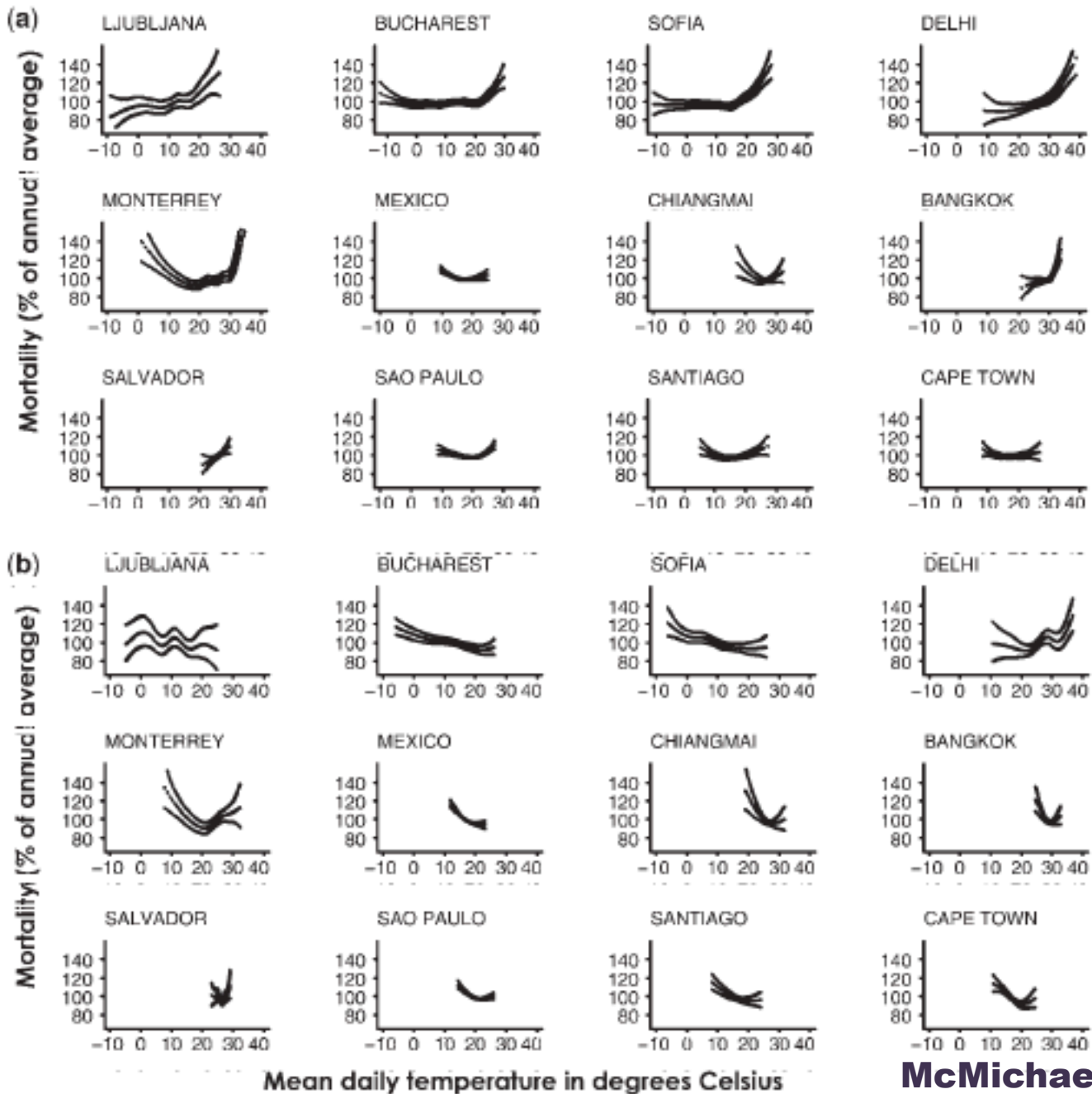

McMichael et al. 2008

Relationship between daily maximum thermal predictors & daily mortality of adults > 75 years of age

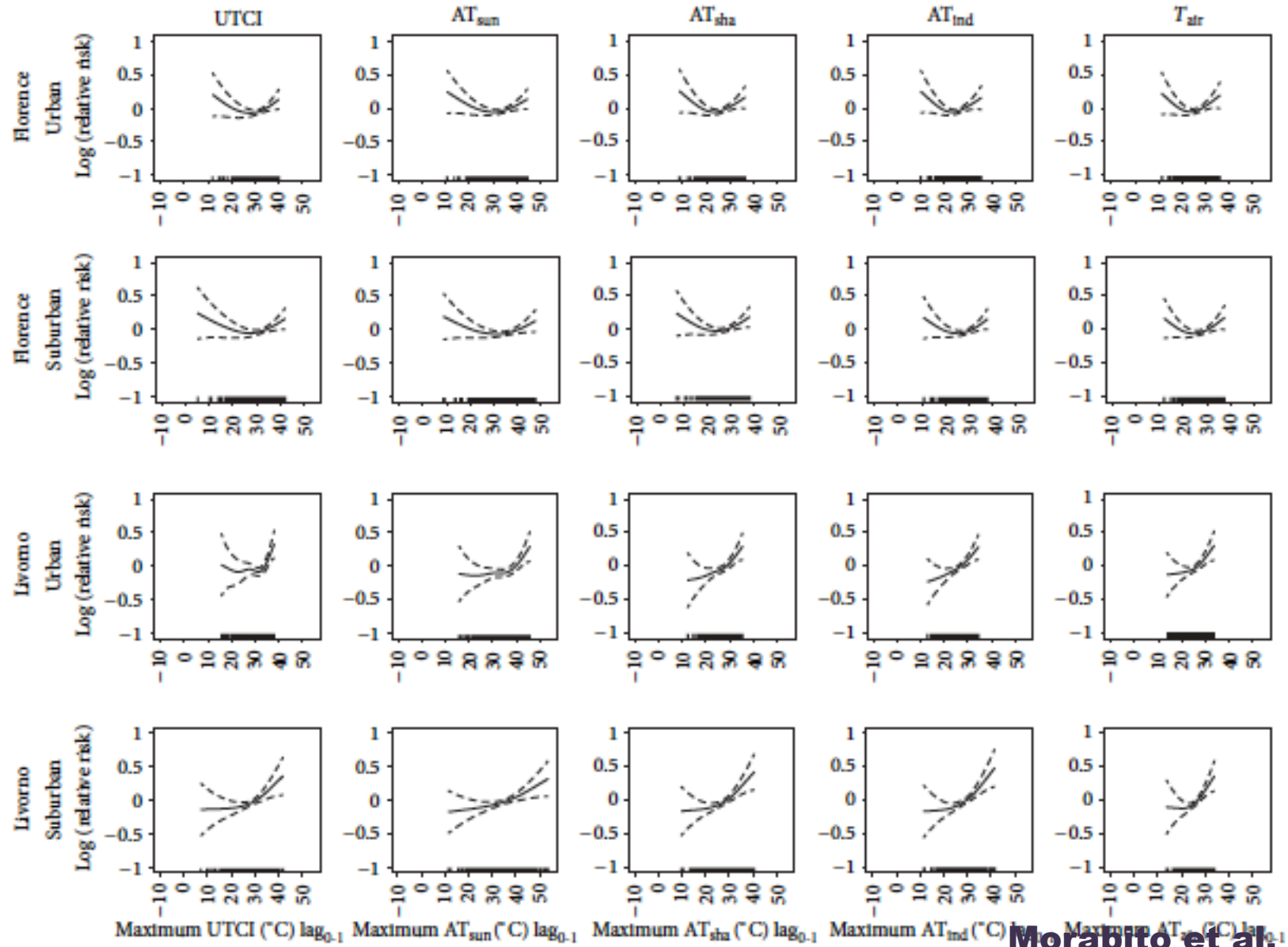

Expected excess mortality from a heatwave scenario, Stockholm

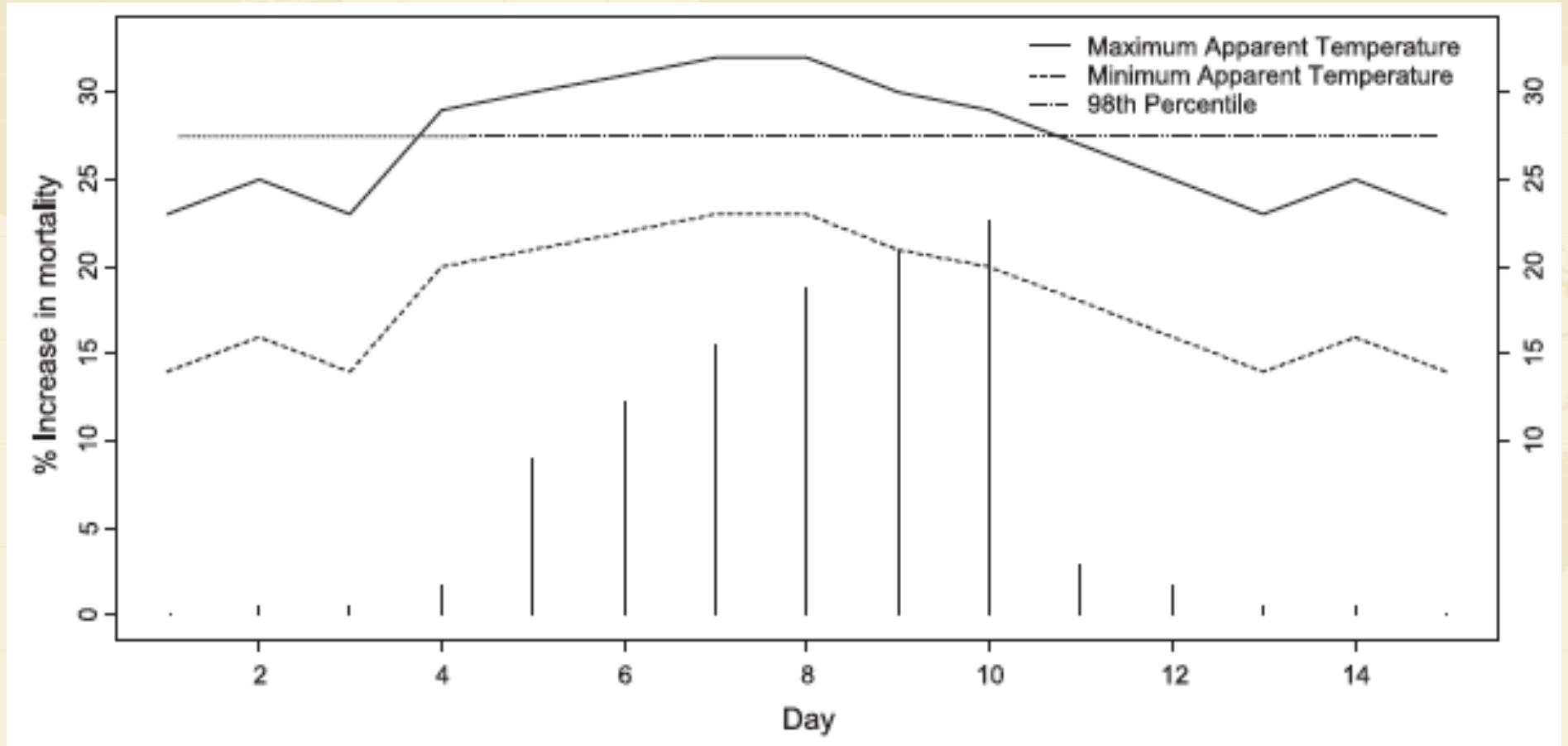

Comparison of which epidemiological models identify heatwave days as risk days

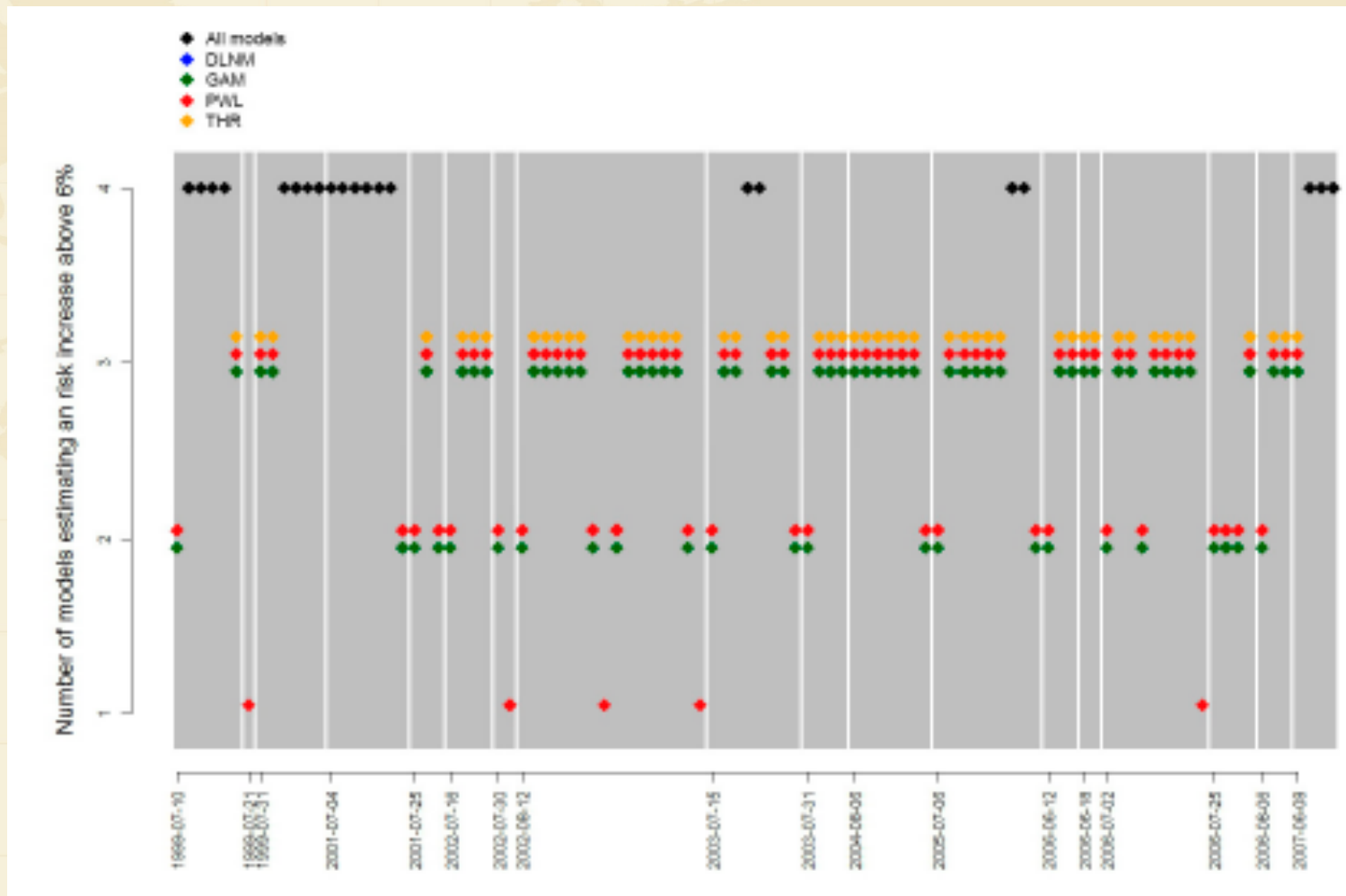

Risks factors

- **Age: infants; 65 years of age and older**
- **Certain chronic medical conditions / mental illness / using certain medications**
- **Income and poverty status**
- **Homelessness**
- **Social isolation**
- **Access to health care**
- **Access to cooling facilities**
- **Neighborhood characteristics**

Extreme Heat and Risk of Early Delivery Among Preterm and Term Pregnancies

Nathalie Auger,^{a,b} Ashley I. Naimi,^c Audrey Smargiassi,^{a,d} Ernest Lo,^a and Tom Kosatsky^e

Heat stress, dehydration, and kidney function in sugarcane cutters in El Salvador – A cross-shift study of workers at risk of Mesoamerican nephropathy

Ramón García-Trabanino^a, Emmanuel Jarquín^b, Catharina Wesseling^c, Richard J Johnson^d, Marvin González-Quiroz^{e,f}, Ilana Weiss^g, Jason Glaser^g, Juan José Vindell^h, Leo Stockfeltⁱ, Carlos Roncal^d, Tamara Harra^d, Lars Barregard^{i,*}

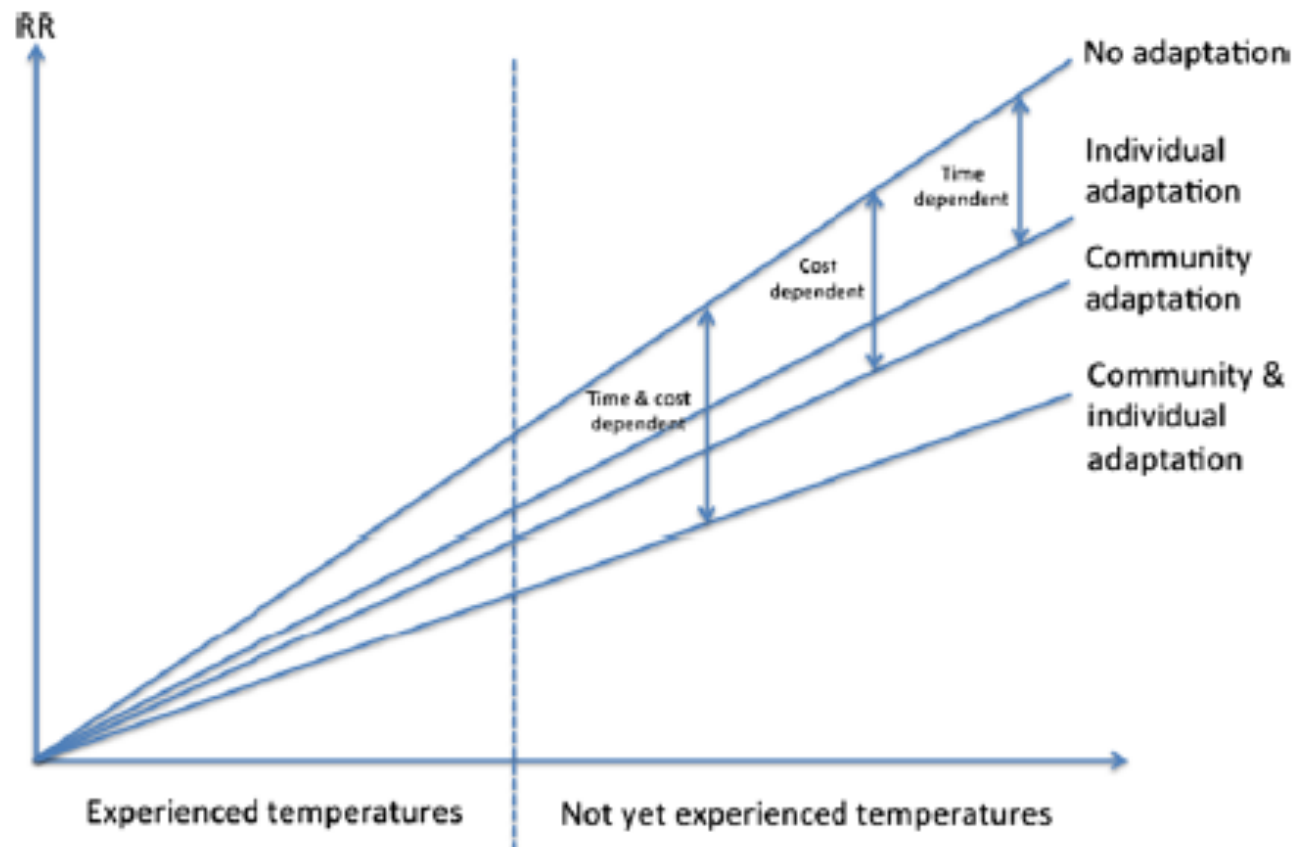
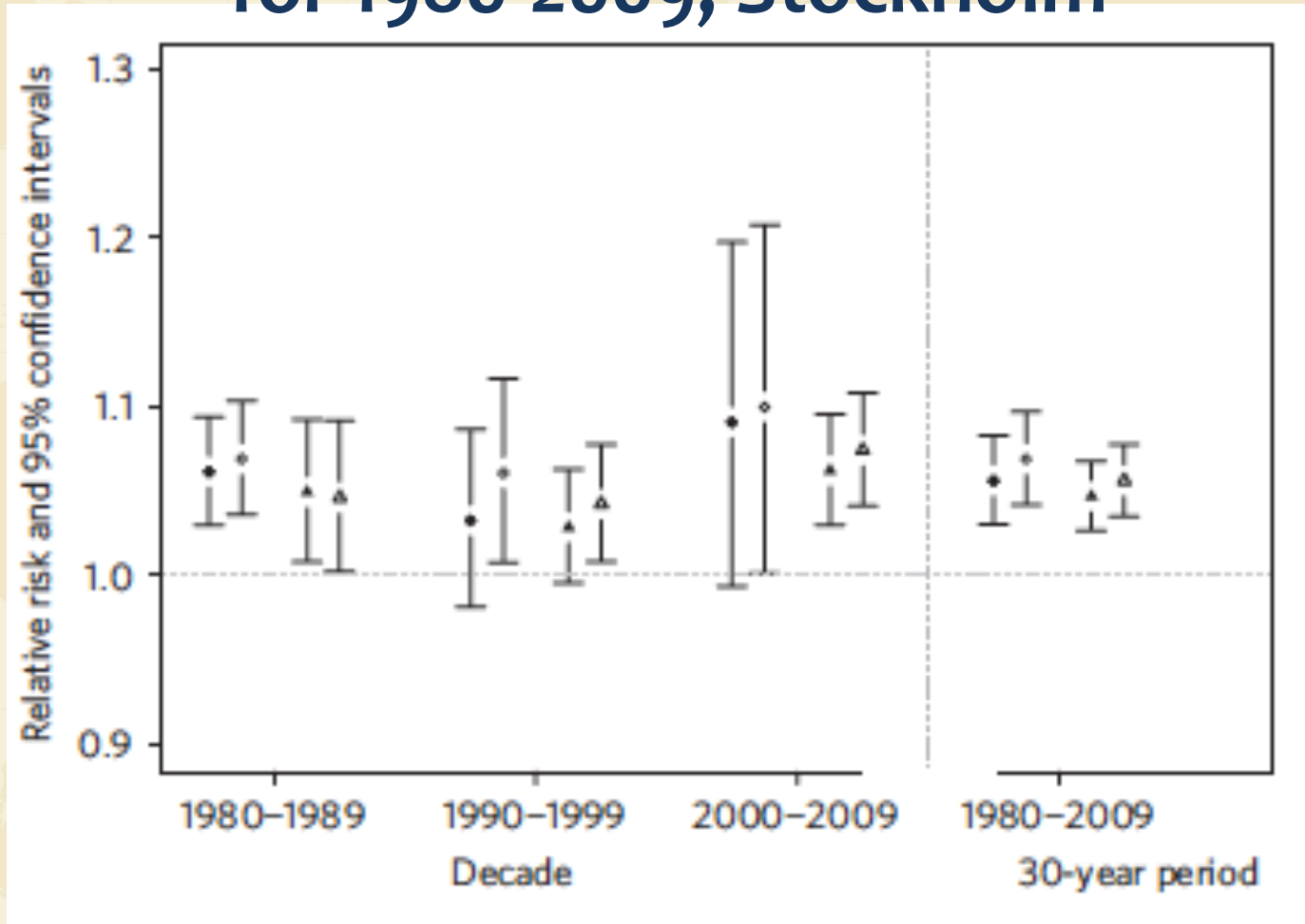
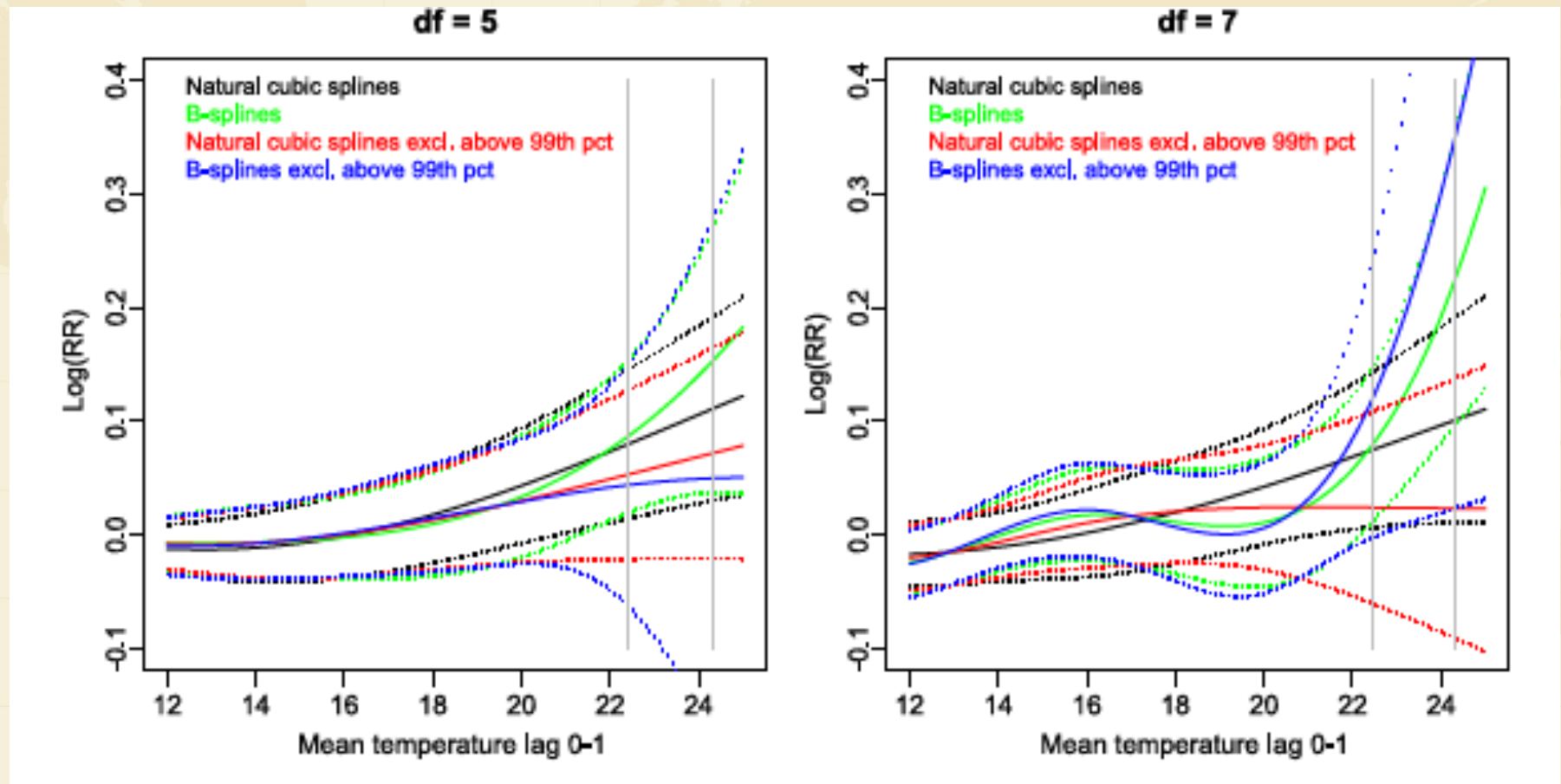

Figure 2. Hypothetical relative risks (RR) of mortality in relation to experienced and future temperatures under different adaptation types.

Mortality related to temperature extremes for 1980-2009, Stockholm



Projecting heat effects in Stockholm county





This canine friend is not amused. Photo: TT

Sweden agency hikes heat warning to 'extreme'

Published: 24 Jul 2014 09:41 GMT+02:00

Updated: 24 Jul 2014 09:41 GMT+02:00

[f Share](#) [t Tweet](#) [g+ Share](#) [reddit](#)

Swedish weather agency SMHI has raised its weather warning to class 2, giving notice of "extremely high temperatures" in parts of the country.

