

# Useful Climate Forecasts: How Far (Out) Can We Go?

John Nielsen-Gammon

*Texas A&M University*

*Texas State Climatologist*

Displaying Current 1-Day Observed Precipitation  
Valid on: September 12, 2019 12:00 UTC

Print this map Permalink BOOKMARK

What is UTC time? Map Help

Find address or location

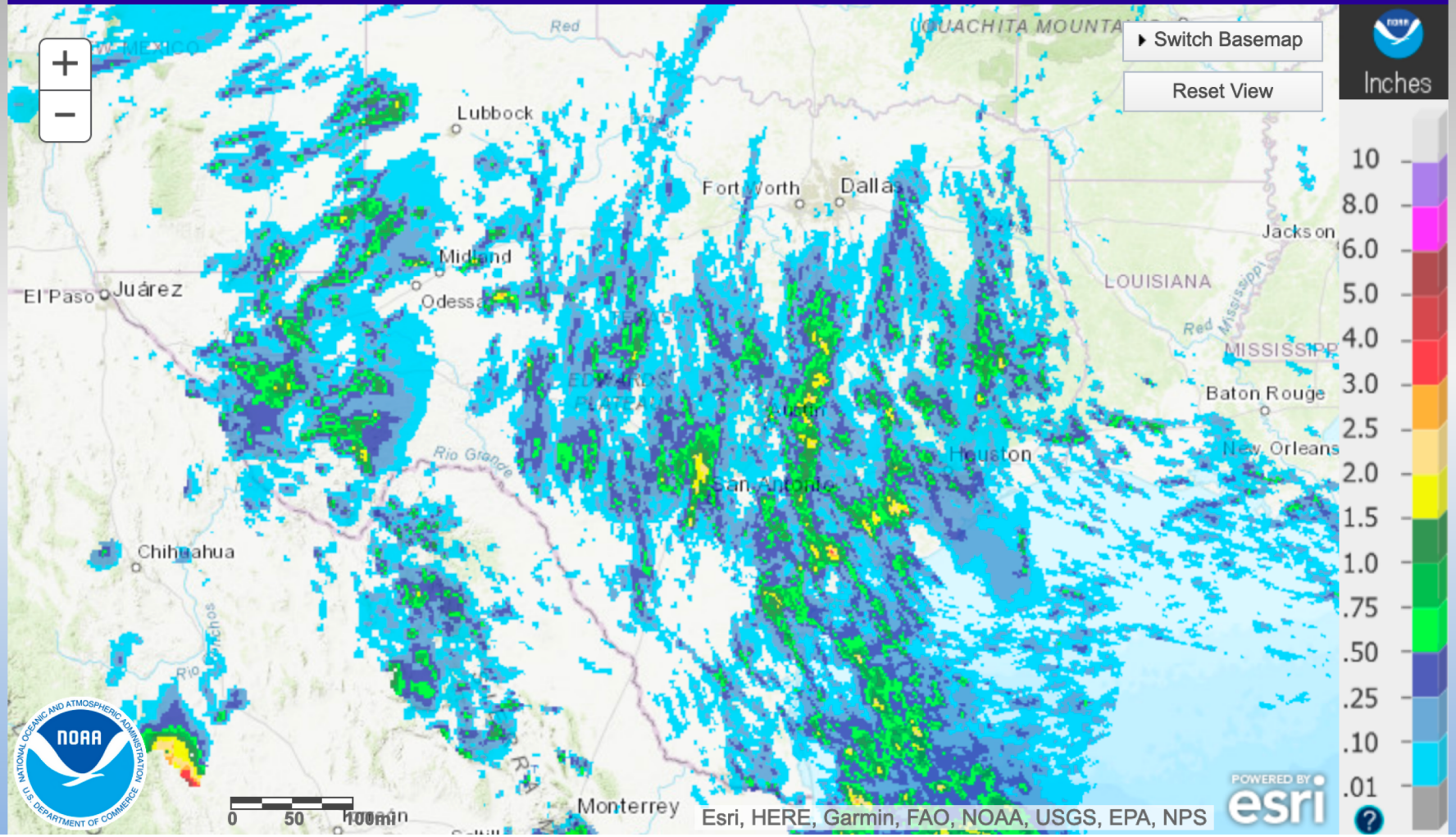

Displaying Yesterday's 1-Day Observed Precipitation  
Valid on: September 11, 2019 12:00 UTC

Print this map Permalink BOOKMARK f t e ...

What is UTC time? Map Help

Find address or location

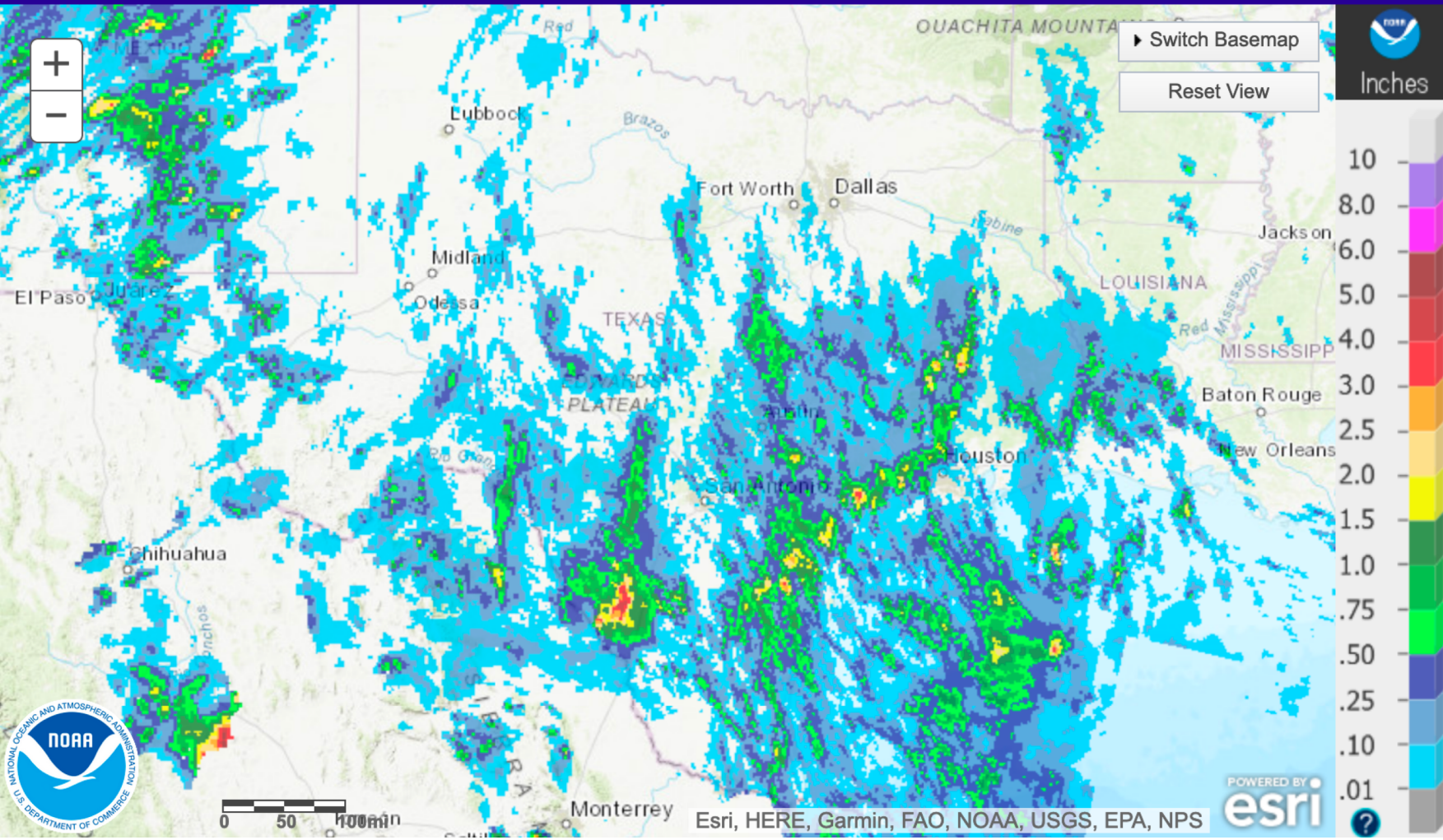

Displaying Last 7-Day Observed Precipitation  
Valid on: September 12, 2019 12:00 UTC

Print this map Permalink BOOKMARK

What is UTC time?

Map Help

Find address or location

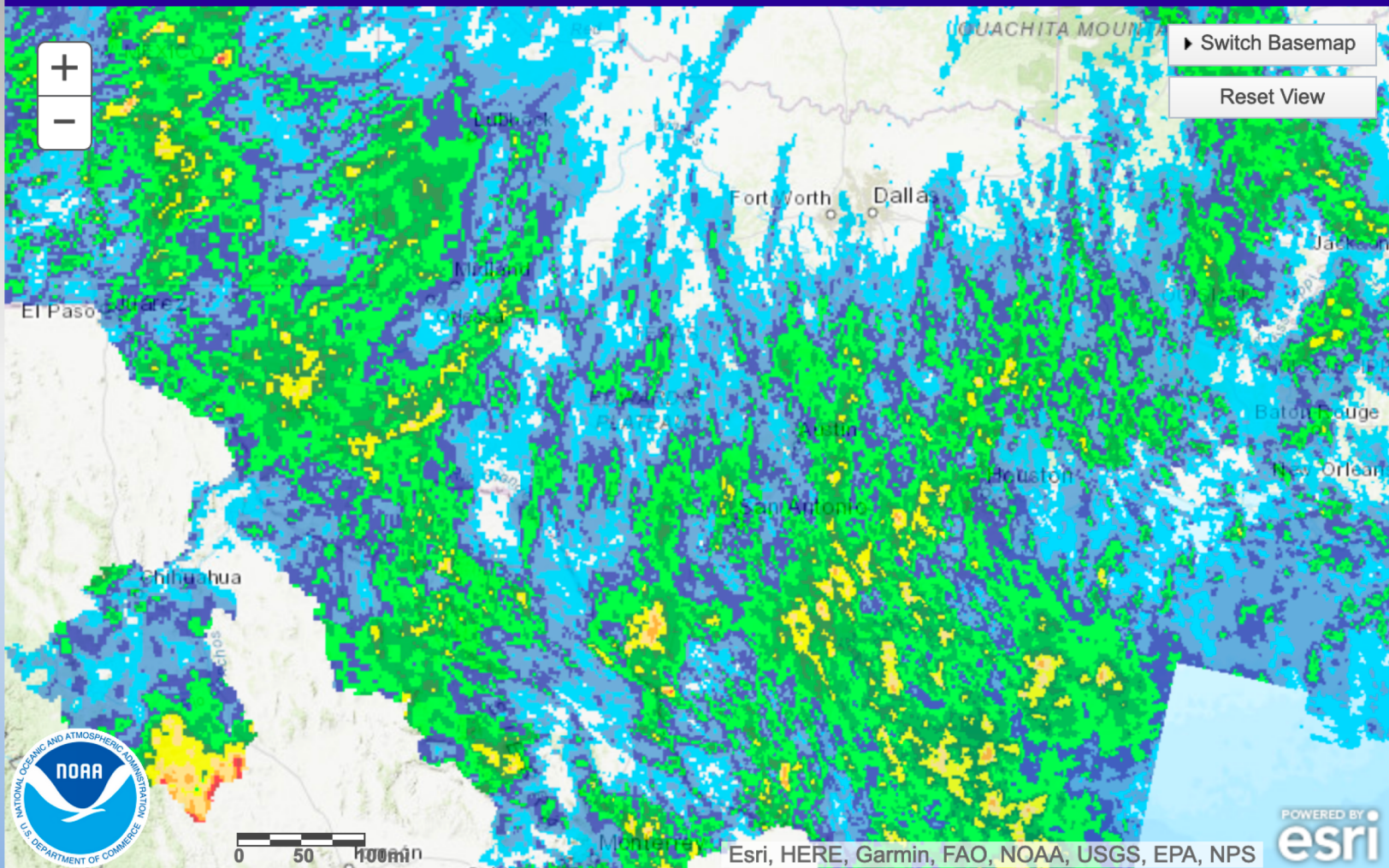

Switch Basemap  
Reset View

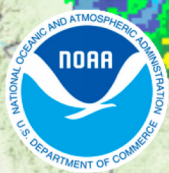

Esri, HERE, Garmin, FAO, NOAA, USGS, EPA, NPS



Displaying Last 7-Day Observed Precipitation  
Valid on: September 12, 2019 12:00 UTC

Print this map Permalink BOOKMARK

What is UTC time? Map Help

Find address or location

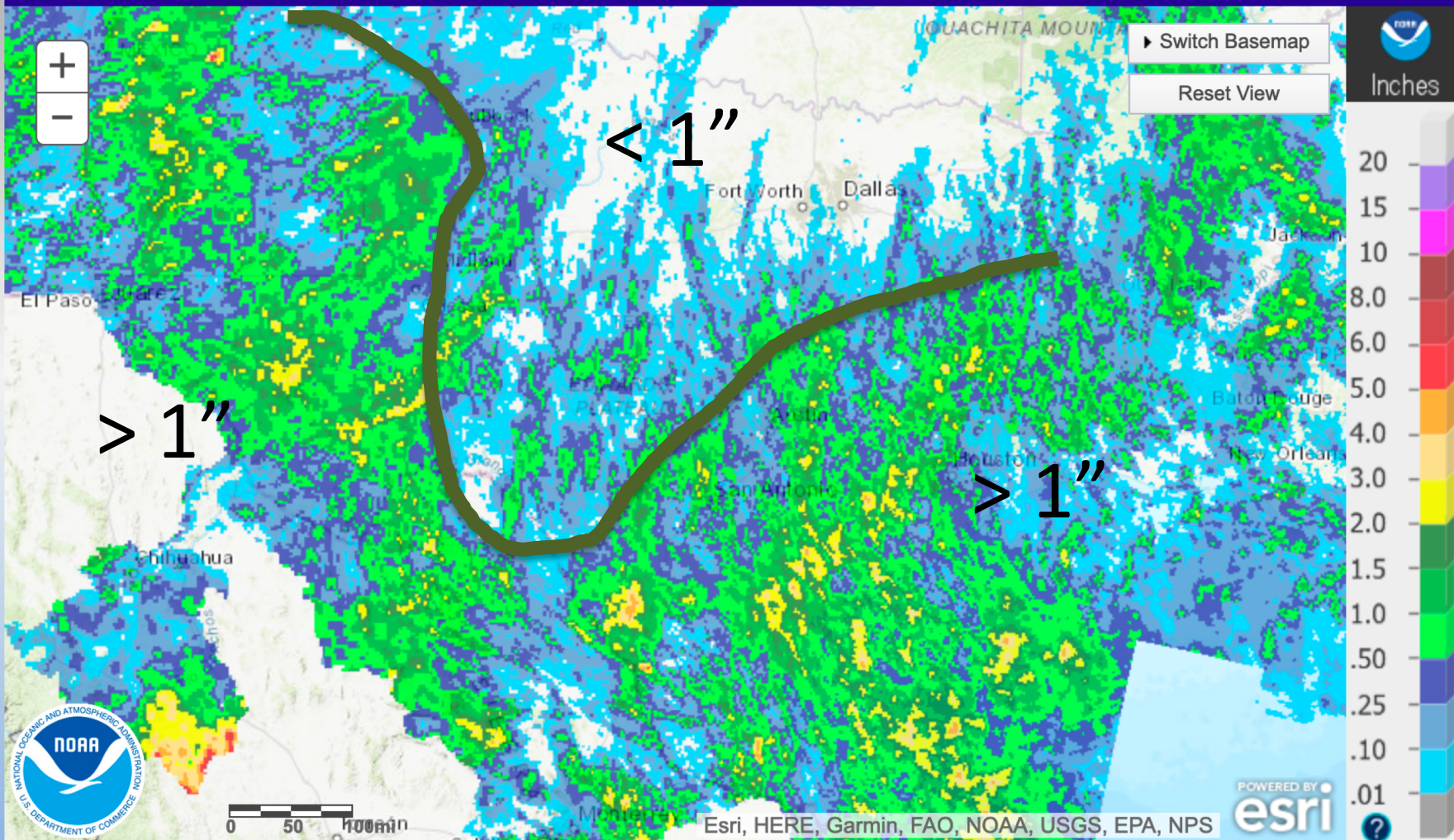

Displaying August, 2019 Monthly Percent of Normal Precipitation  
Valid on: September 01, 2019 12:00 UTC

Print this map Permalink BOOKMARK

What is UTC time? Map Help

Find address or location

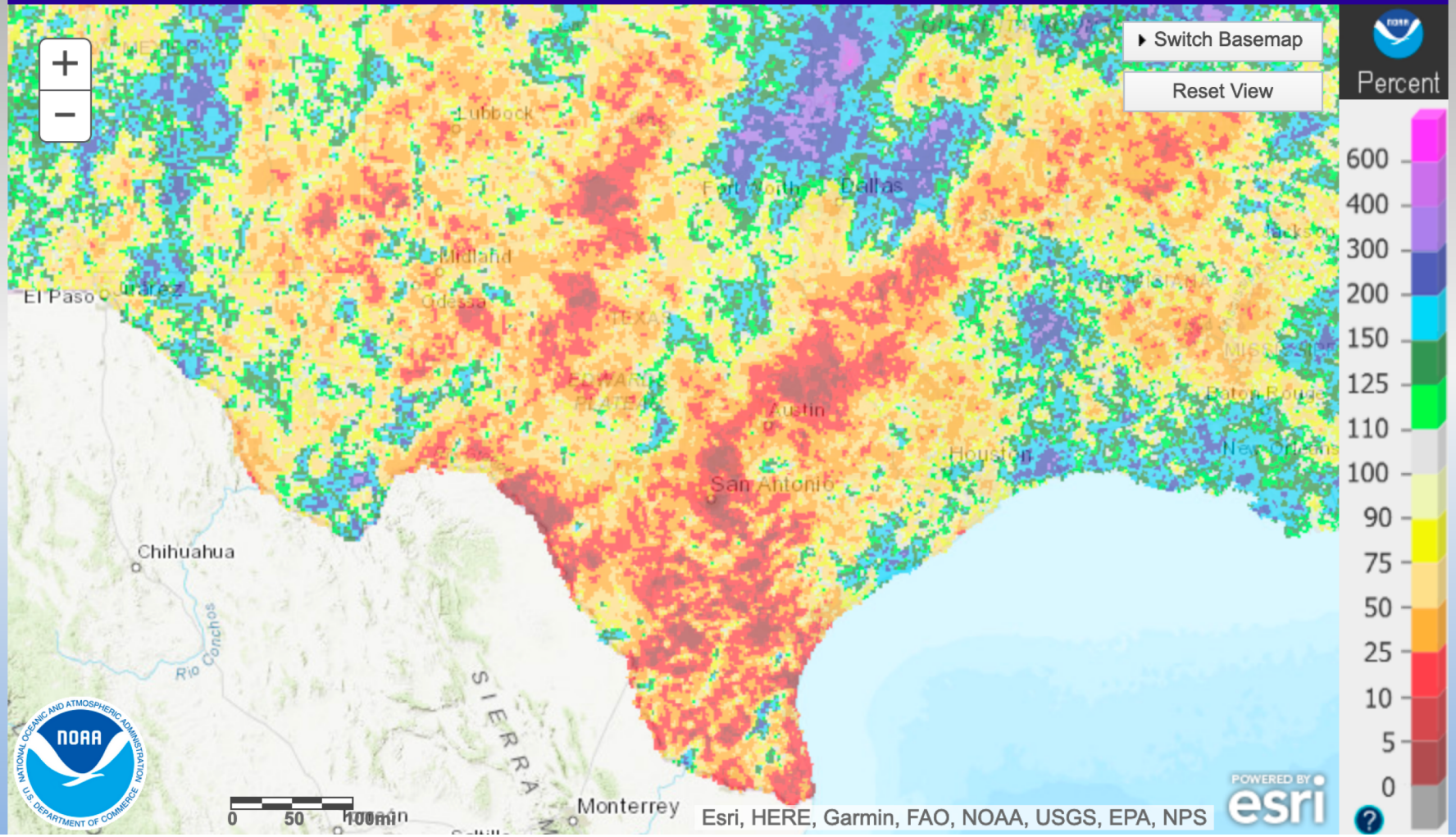

Displaying August, 2019 Monthly Percent of Normal Precipitation  
Valid on: September 01, 2019 12:00 UTC

Print this map Permalink BOOKMARK

What is UTC time? Map Help

Find address or location



# Near Normal

Switch Basemap  
Reset View

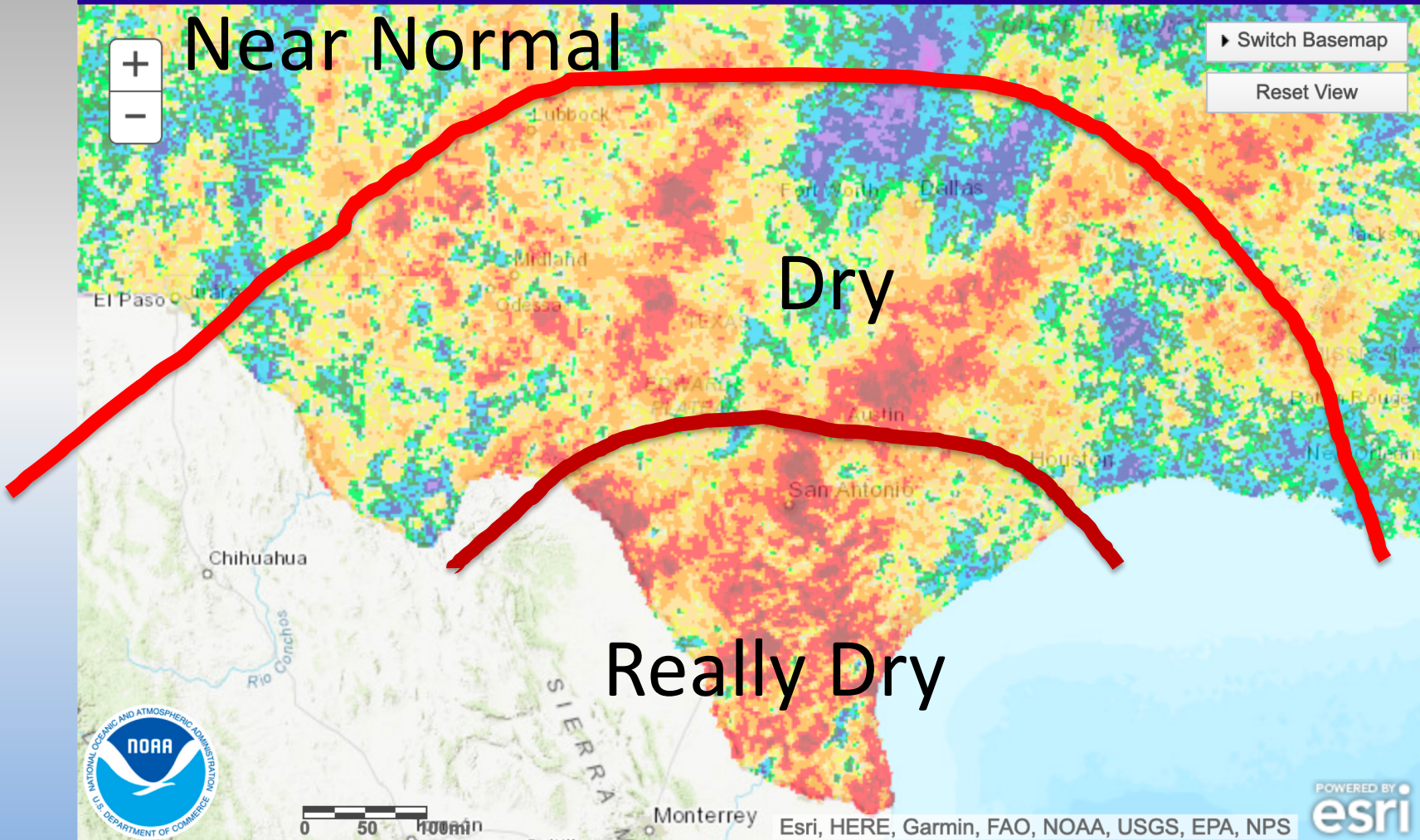
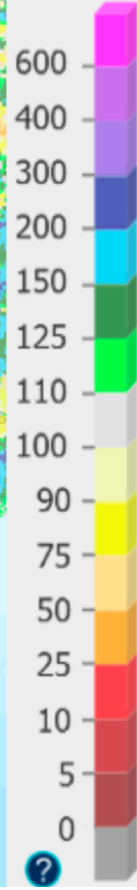
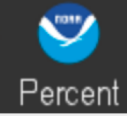

Esri, HERE, Garmin, FAO, NOAA, USGS, EPA, NPS





TV



Displaying August, 2019 Monthly Percent of Normal Precipitation  
Valid on: September 01, 2019 12:00 UTC

Print this map Permalink BOOKMARK

What is UTC time? Map Help

Find address or location



# Near Normal

Switch Basemap  
Reset View

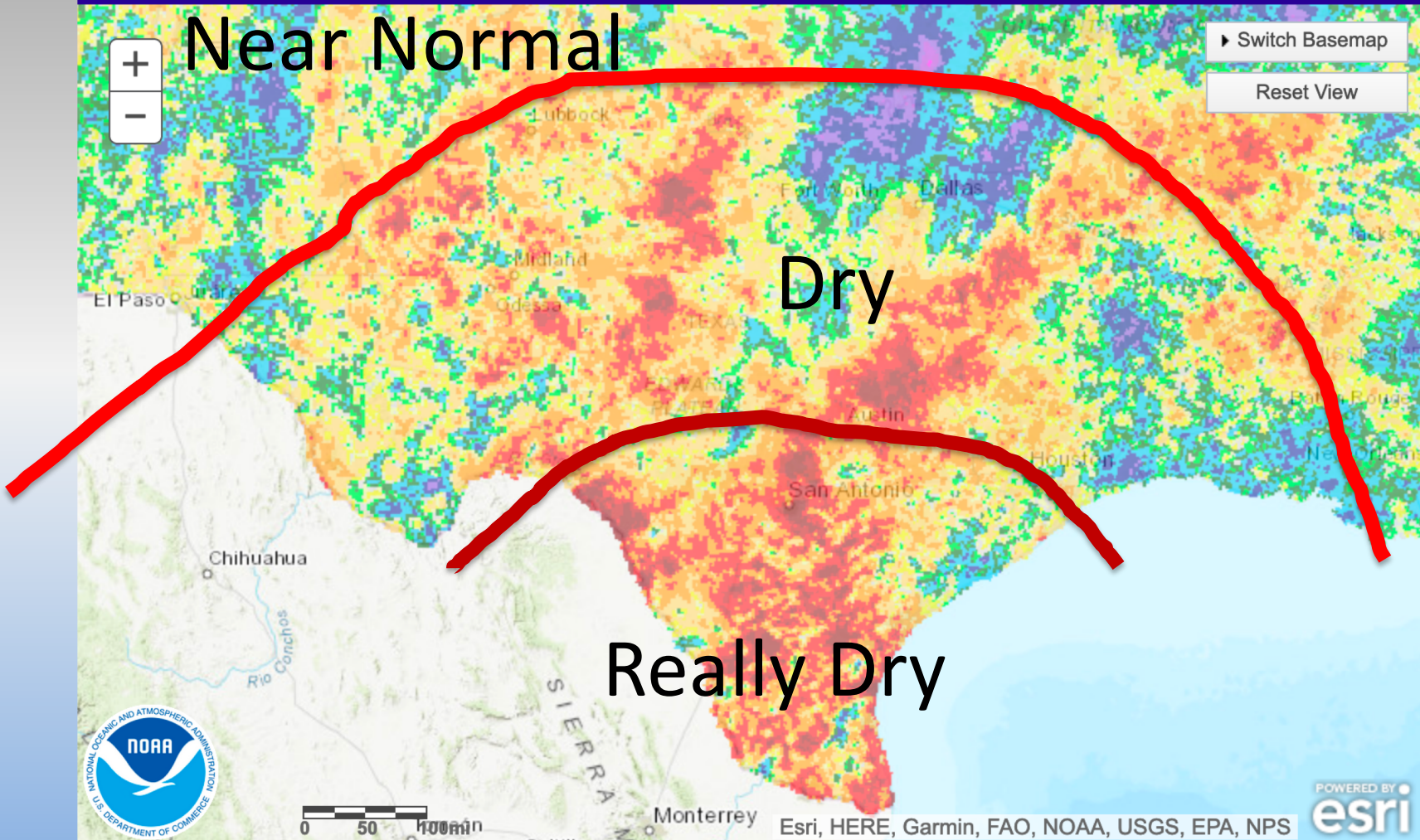
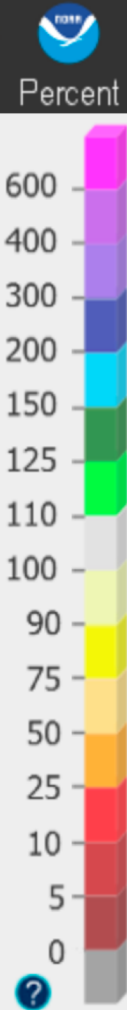

Esri, HERE, Garmin, FAO, NOAA, USGS, EPA, NPS



Displaying September, 2015 Monthly Percent of Normal Precipitation  
Valid on: October 01, 2015 12:00 UTC

Print this map Permalink BOOKMARK

What is UTC time? Map Help

Find address or location

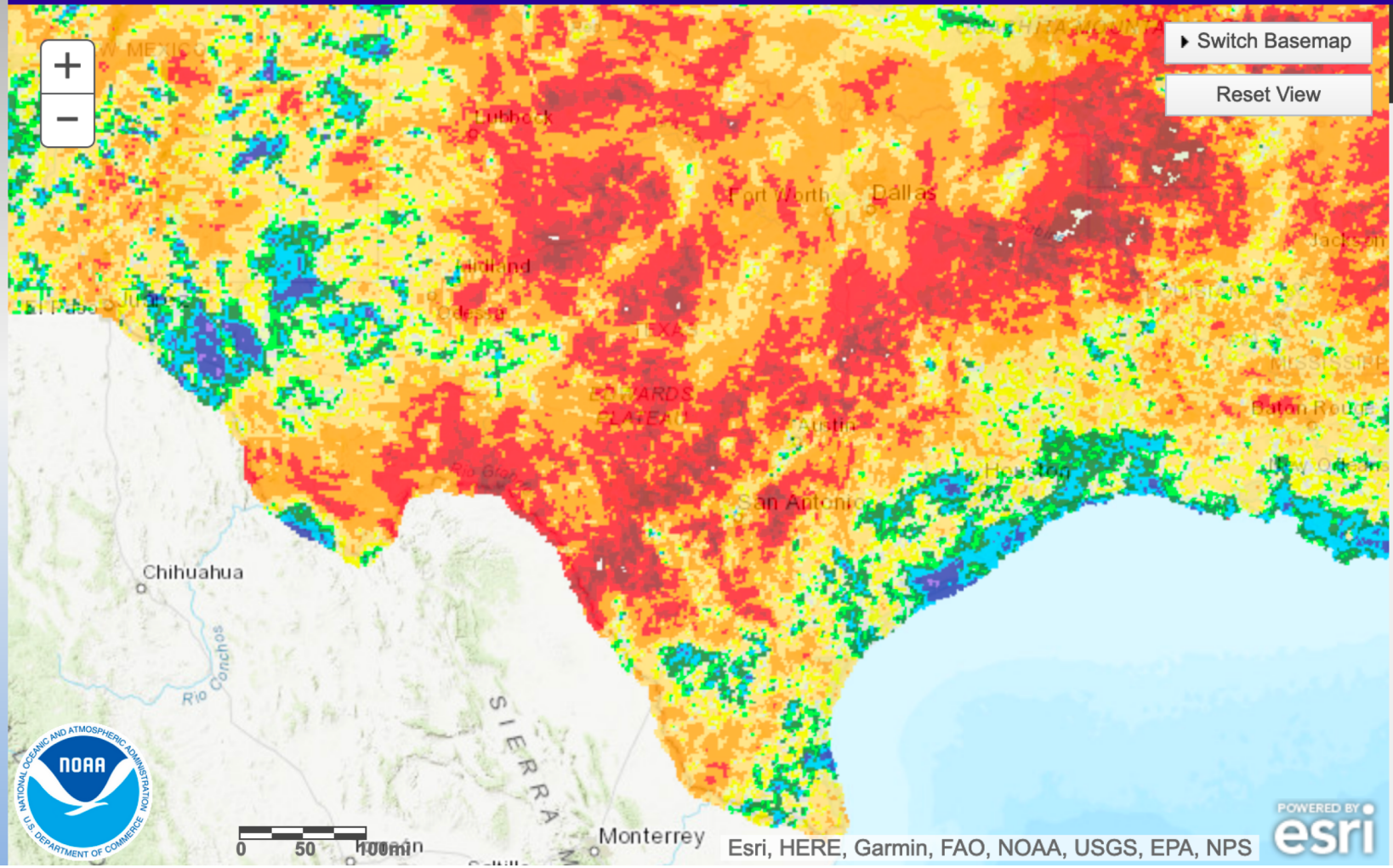

Switch Basemap  
Reset View

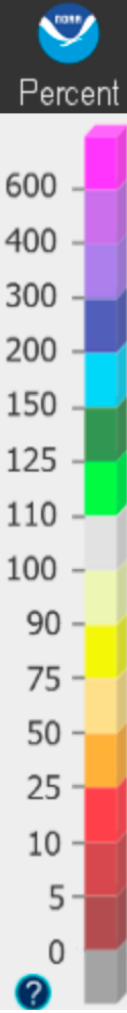

Esri, HERE, Garmin, FAO, NOAA, USGS, EPA, NPS

POWERED BY  
esri

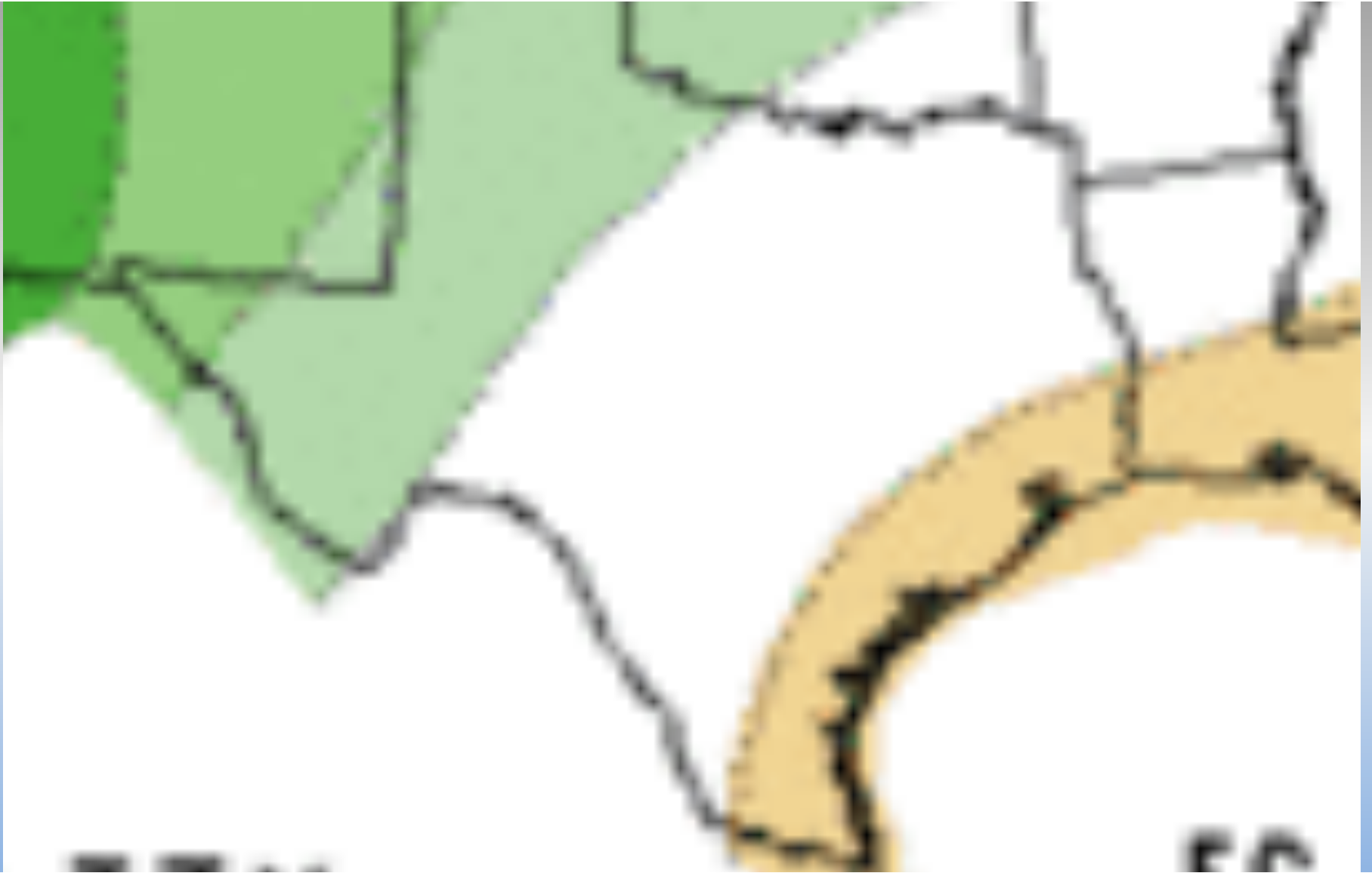

Displaying October, 2015 Monthly Percent of Normal Precipitation  
Valid on: November 01, 2015 12:00 UTC

Print this map Permalink BOOKMARK

What is UTC time? Map Help

Find address or location

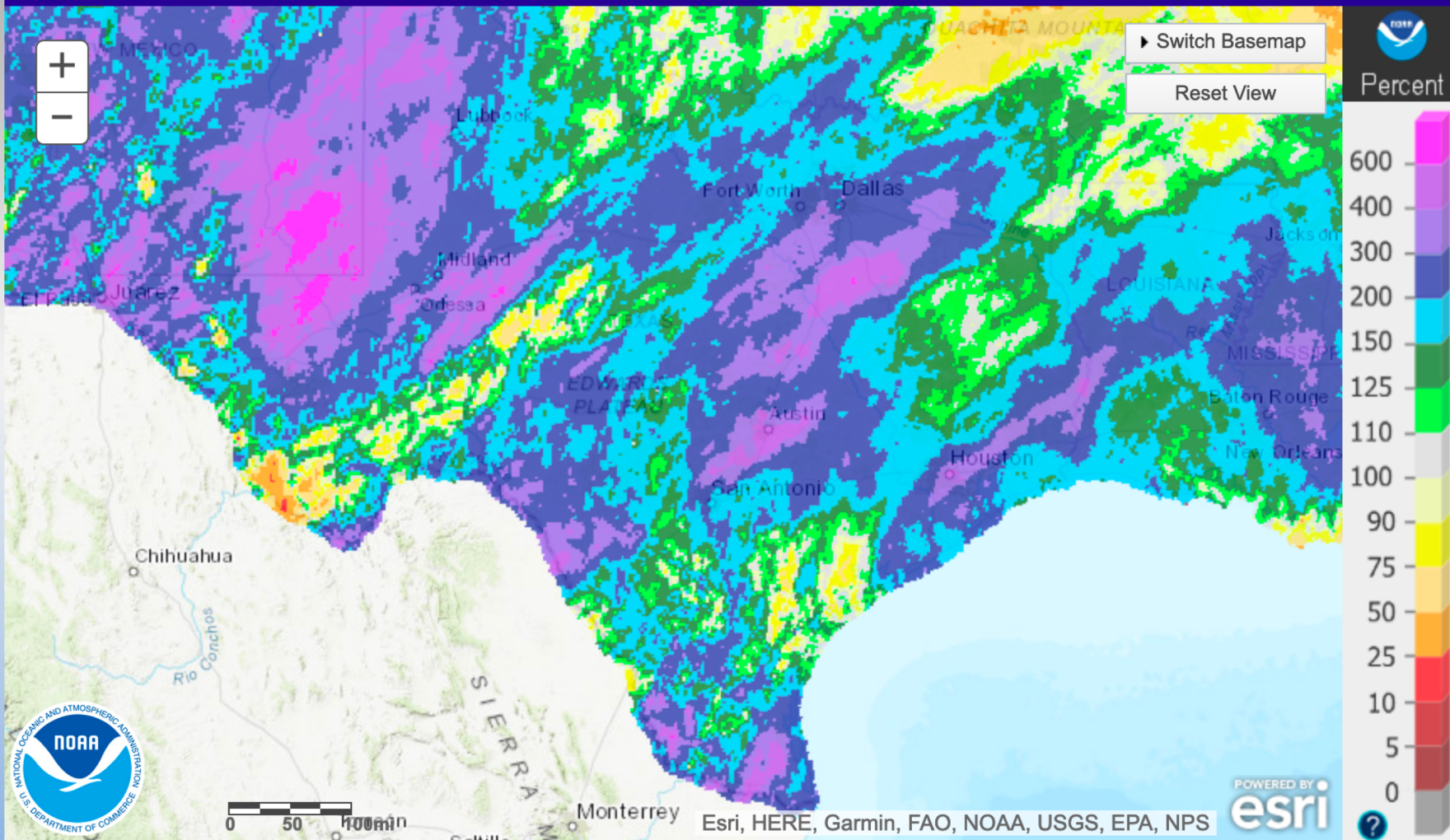



Displaying October, 2015 Monthly Percent of Normal Precipitation  
Valid on: November 01, 2015 12:00 UTC

Print this map Permalink BOOKMARK

What is UTC time? Map Help

Find address or location

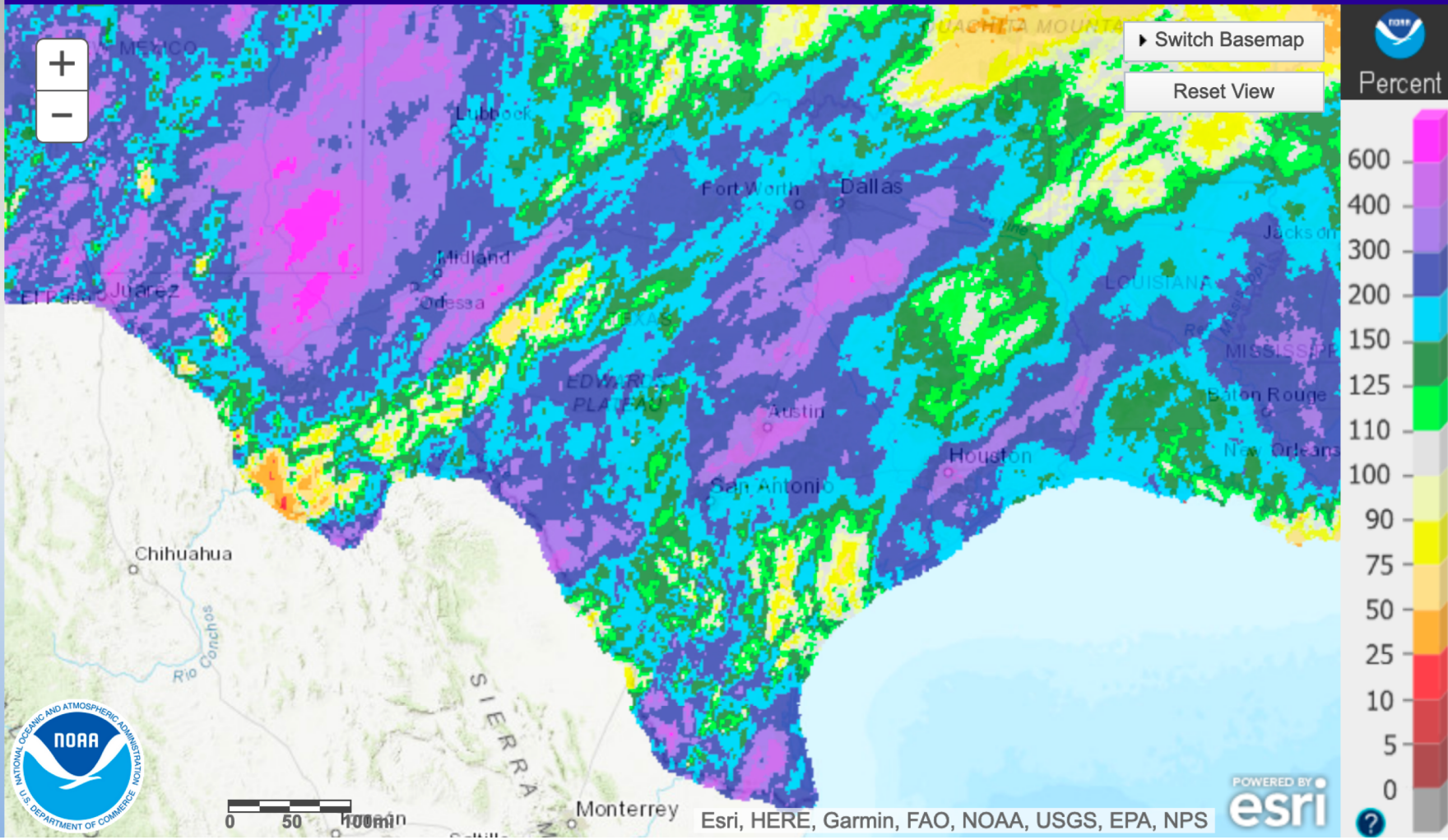

Displaying October, 2018 Monthly Percent of Normal Precipitation  
Valid on: November 01, 2018 12:00 UTC

Print this map Permalink BOOKMARK

What is UTC time? Map Help

Find address or location

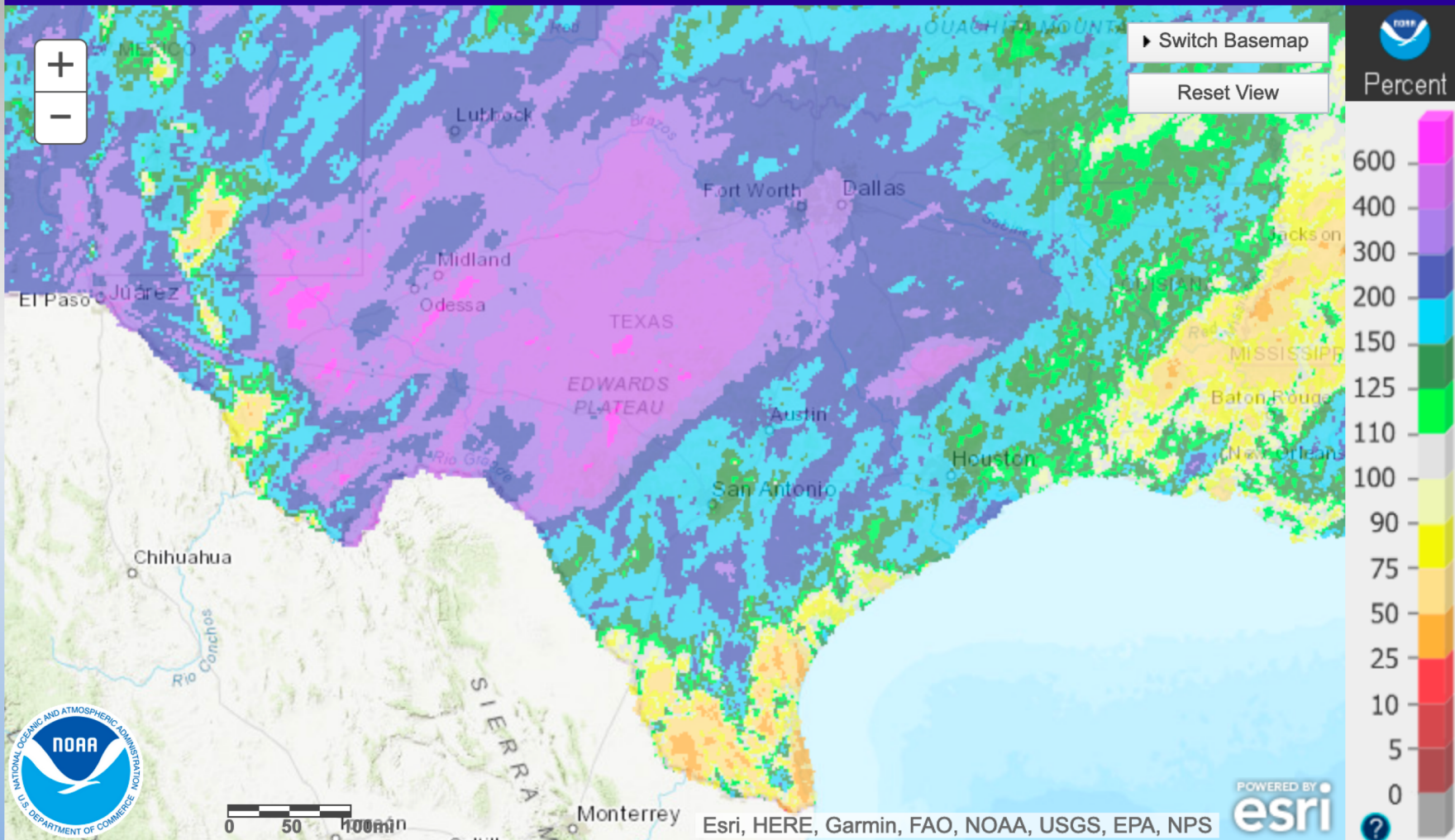

Displaying July, 2011 Monthly Percent of Normal Precipitation  
Valid on: August 01, 2011 12:00 UTC

Print this map

Permalink

BOOKMARK

What is UTC time?

Map Help

Find address or location

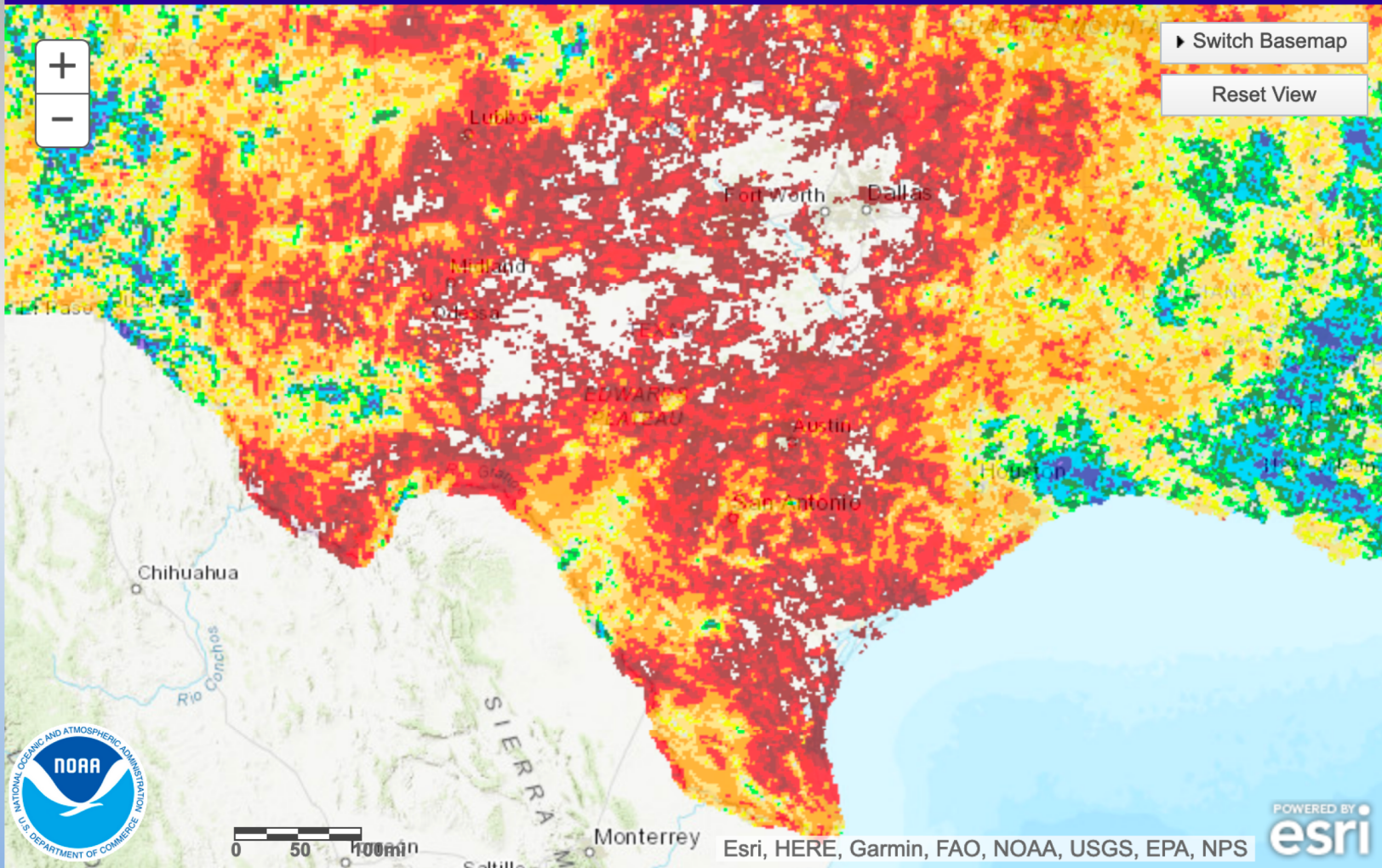

Switch Basemap

Reset View

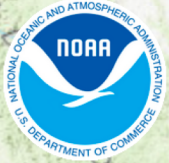
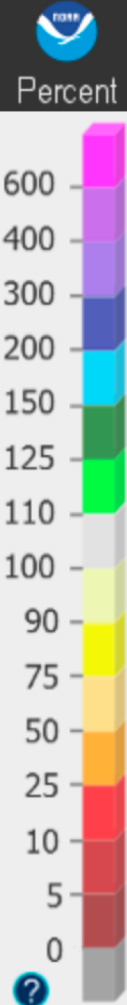

Esri, HERE, Garmin, FAO, NOAA, USGS, EPA, NPS





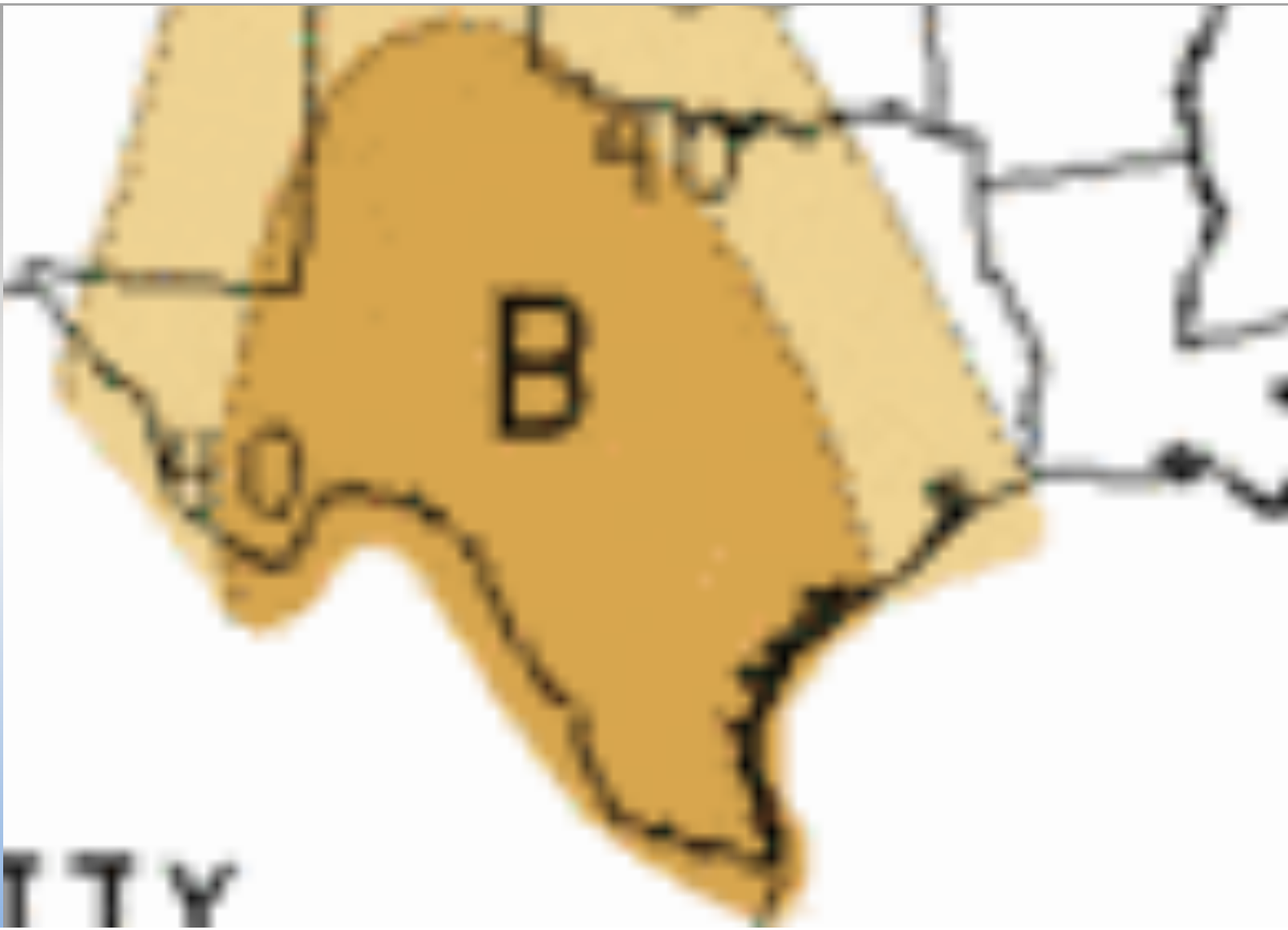

ITY

# Drought vs. Flood

- Droughts are bigger
- Droughts last longer
- Droughts develop slowly
- Short-range prediction opportunity: flood
- Long-range prediction opportunity: drought

# The S2S Prediction Gap

Source: Mariotti et al. 2018 npj/cas

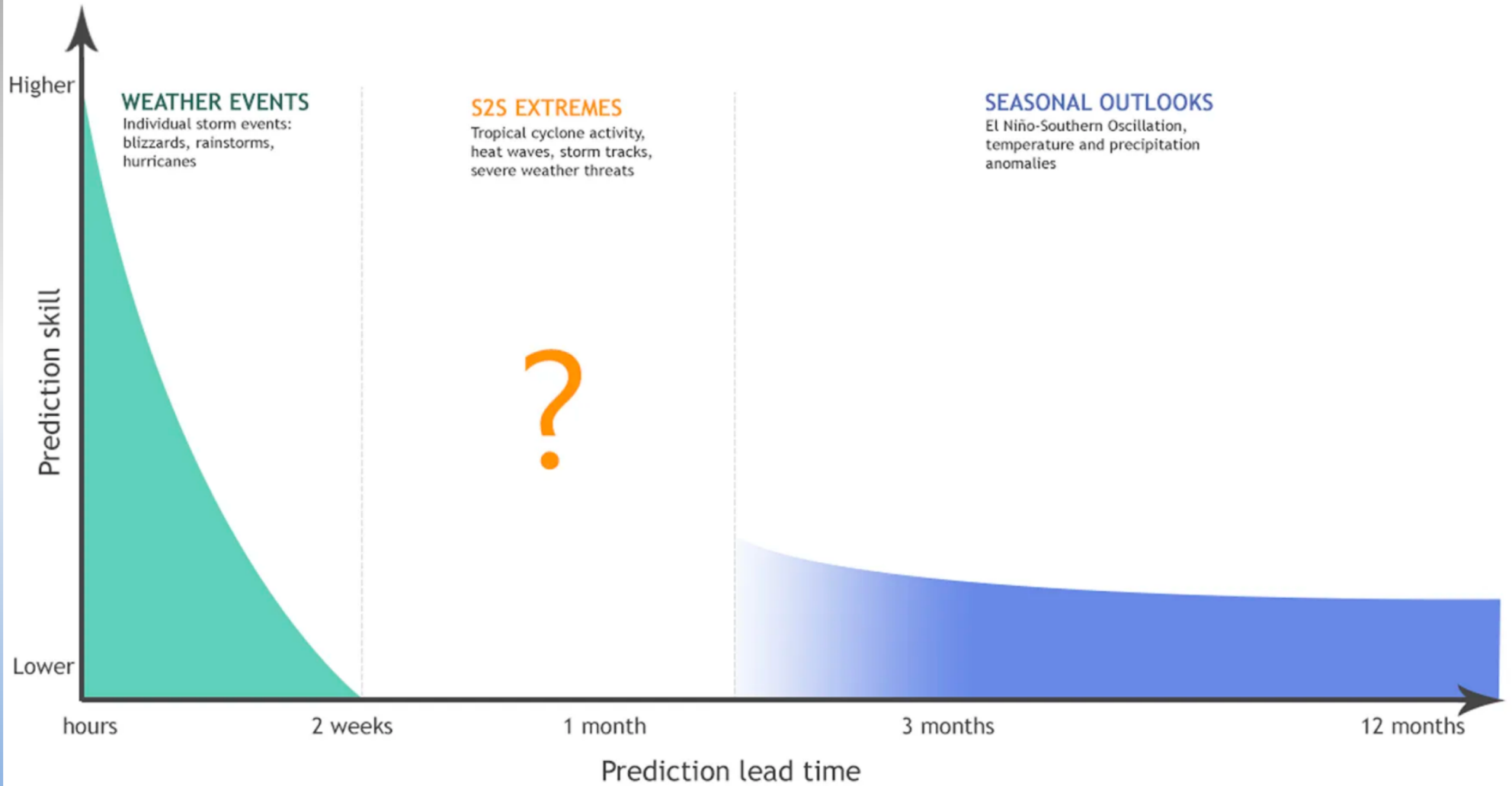

# Maximum Predictable Probability? (1-y flood on a given day)

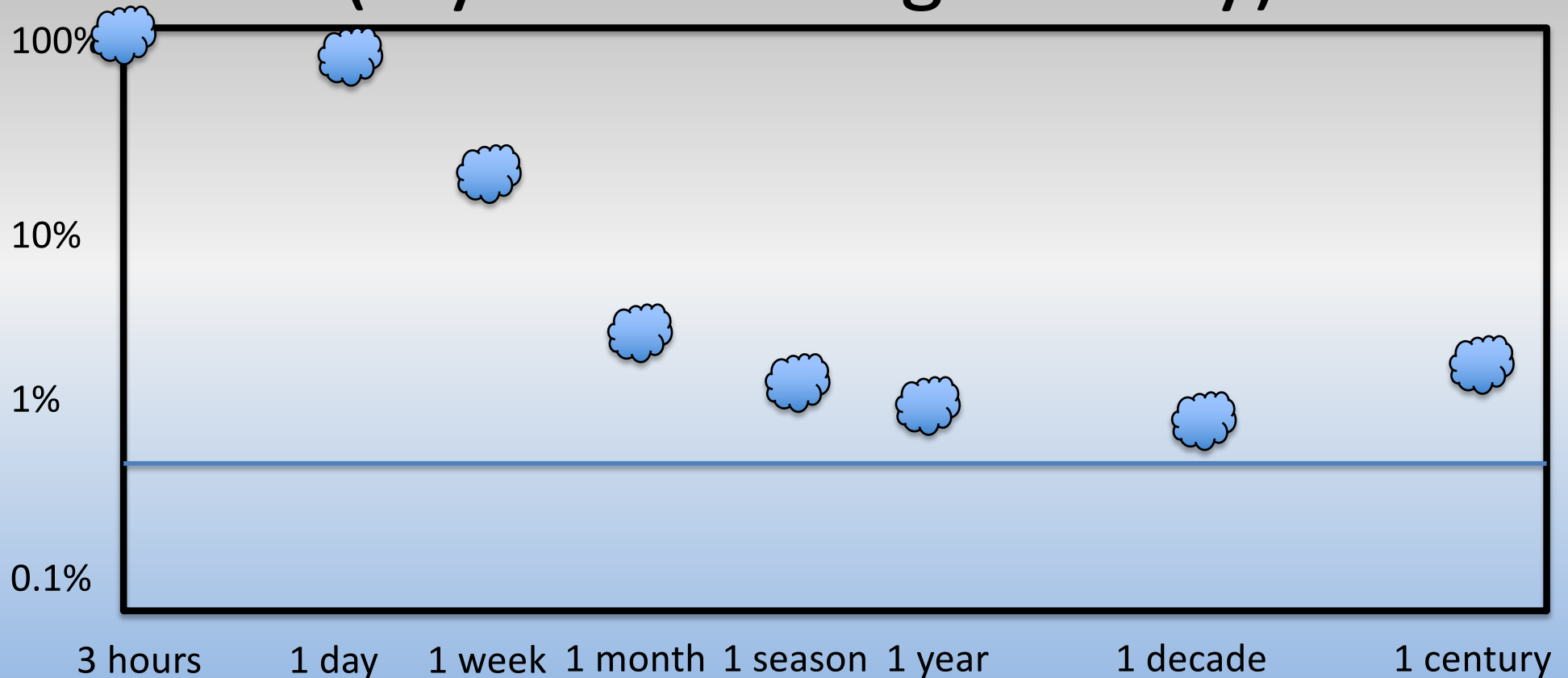

# Maximum Predictable Probability? (100-y flood on a given day)

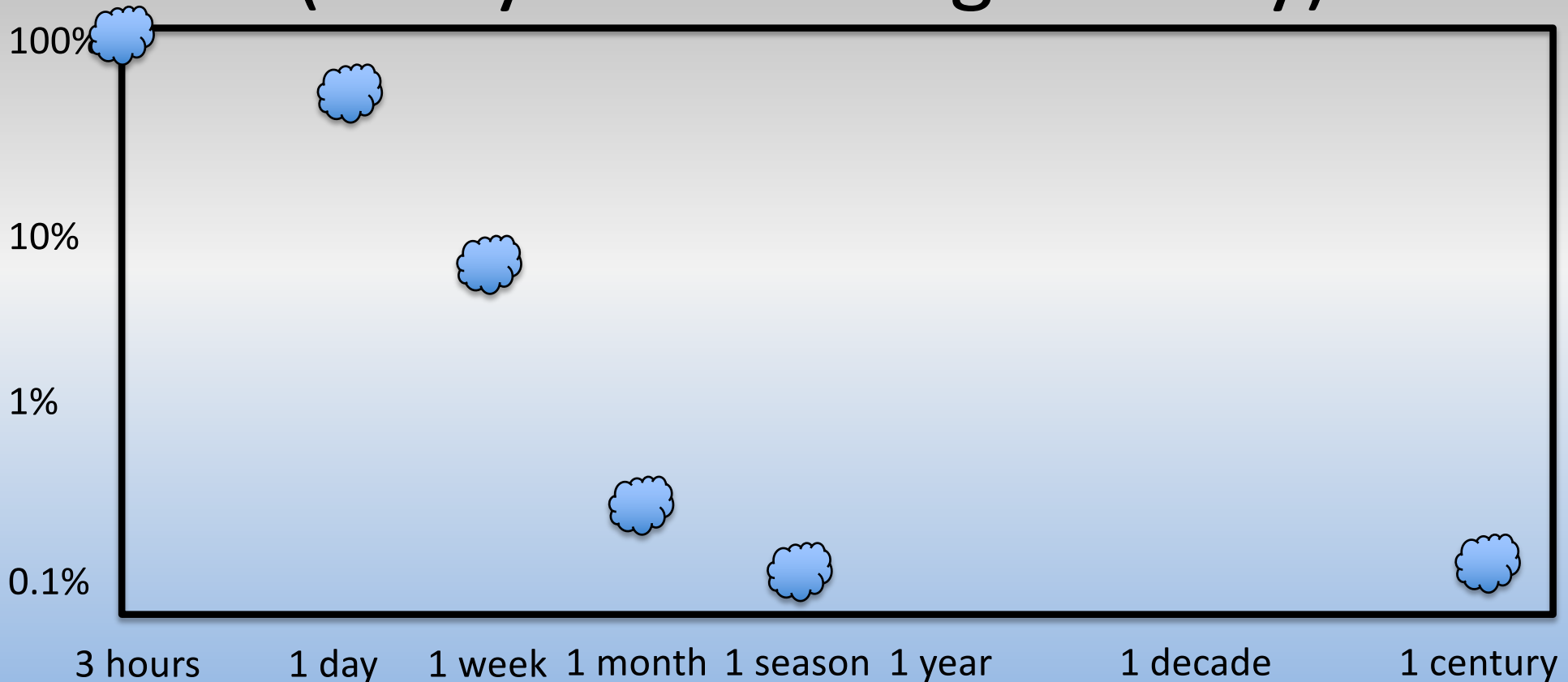

# Maximum Predictable Probability? (100-y drought in a given year)

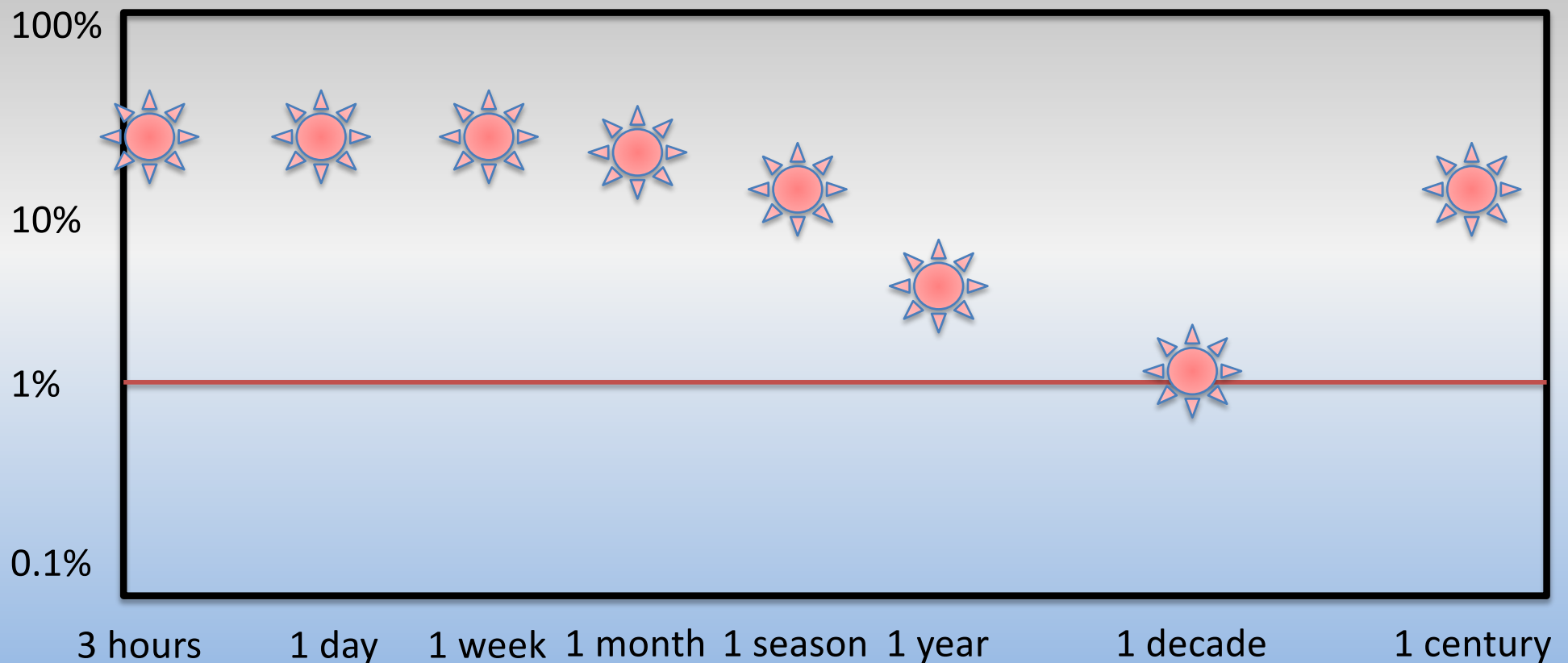

# Temperature Trends, 1975-2018

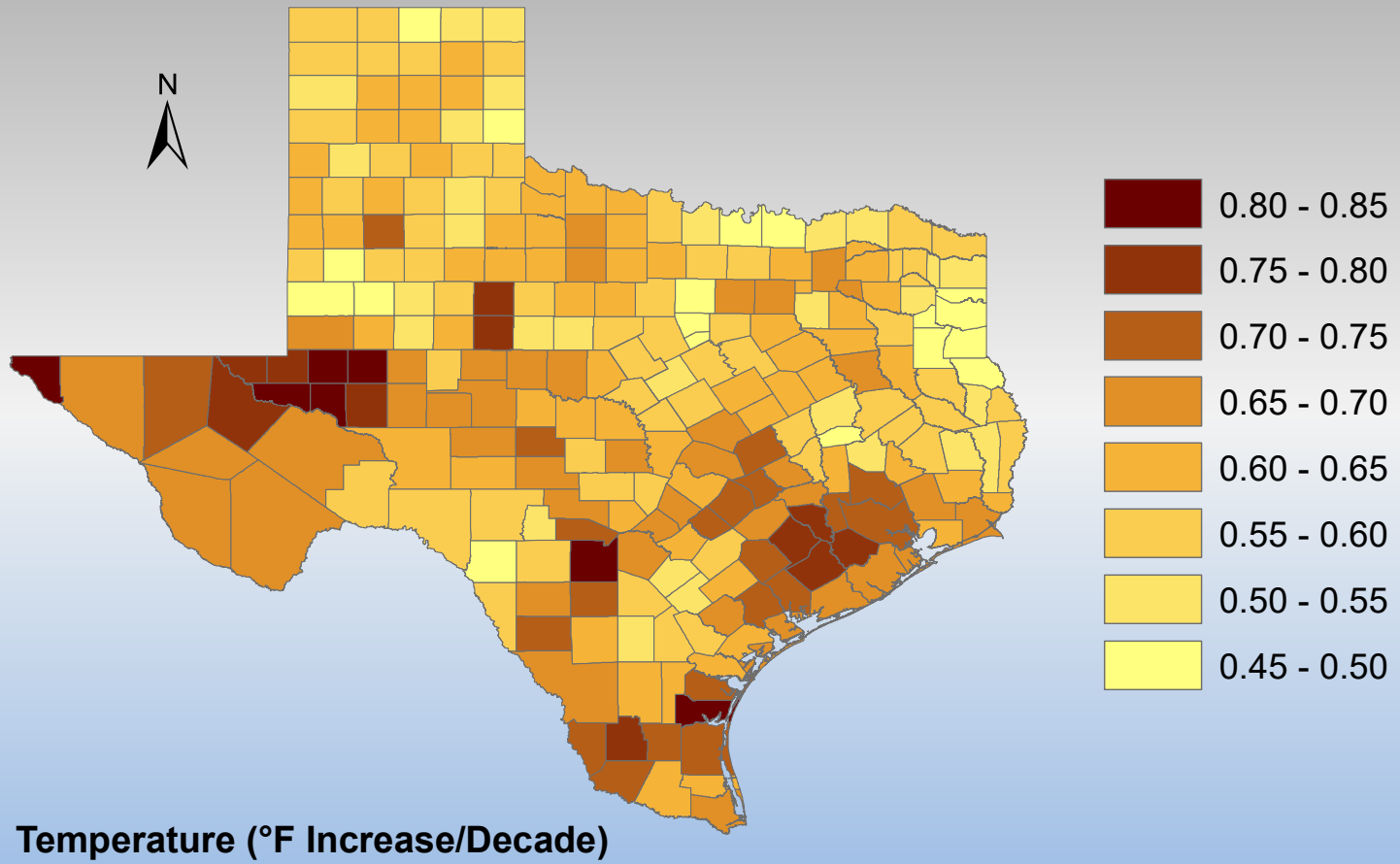

# Precipitation Trends, 1895-2018



## Precipitation (% change/century)

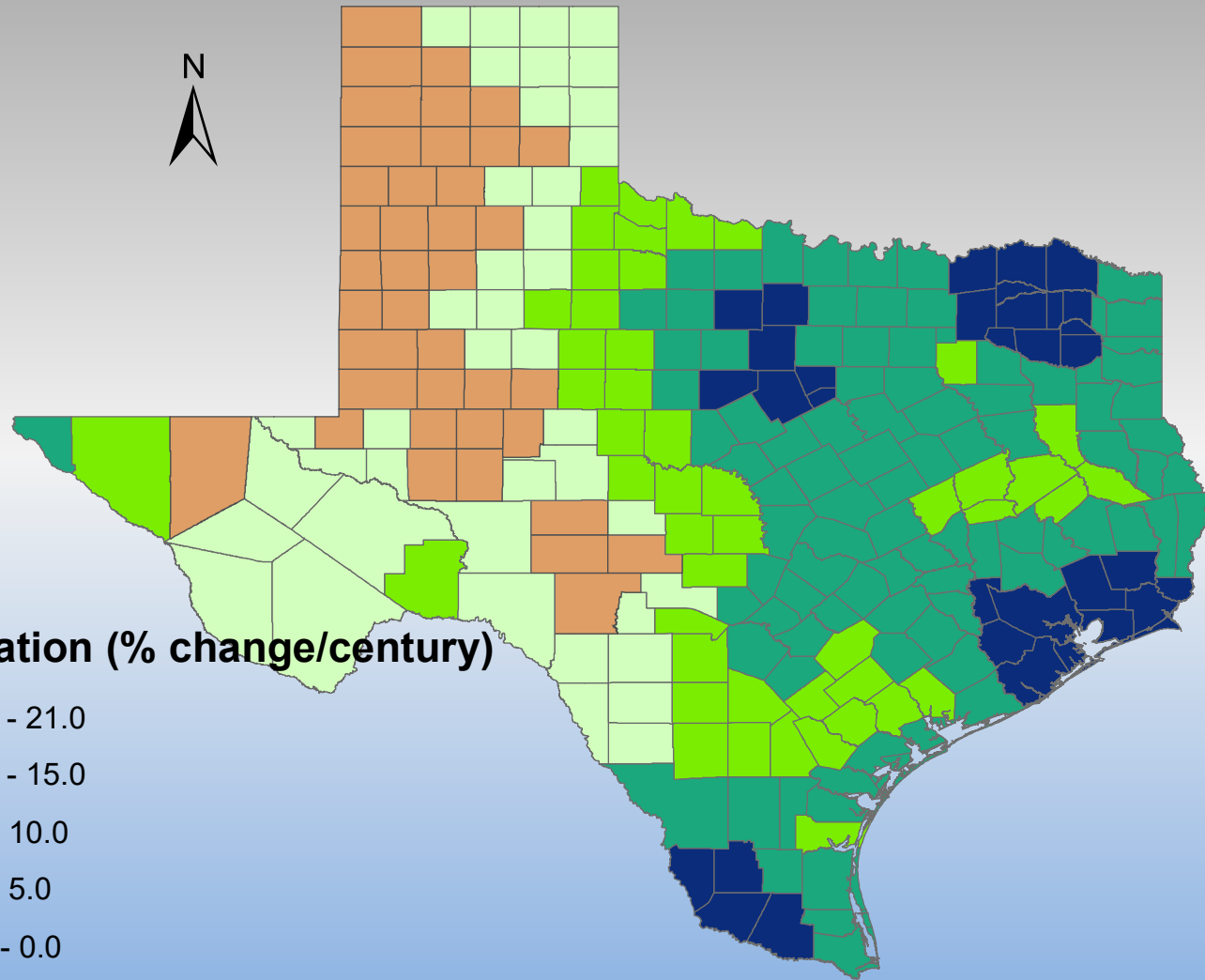



10 year Return Period, One-Day Rainfall  
Raw Percent Change in Frequency over Period of Record

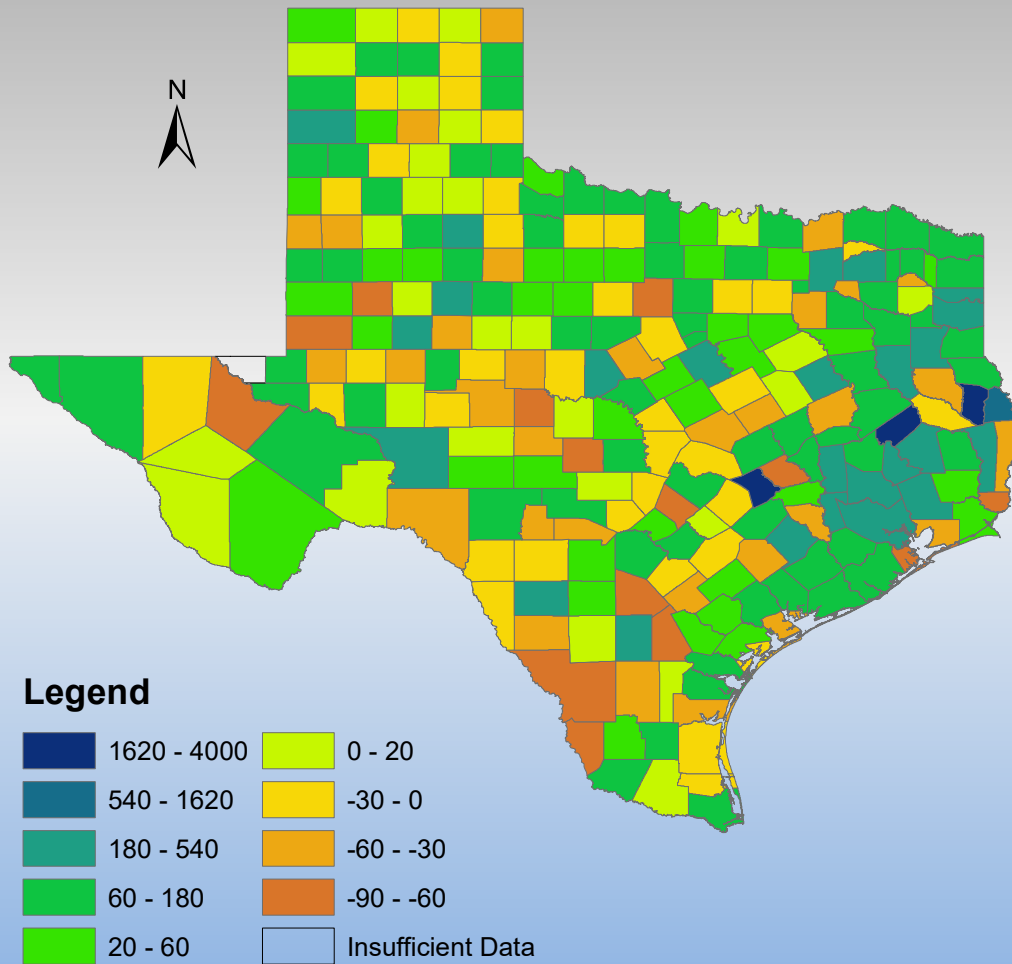

# Contact Information

- [John W. Nielsen-Gammon](#)
- [n-g@tamu.edu](mailto:n-g@tamu.edu)
- 979-862-2248
- <http://climatexas.tamu.edu>
- Social media: **climatexas**